



THE AMBASSADOR COLLEGES

ENVOY

1966



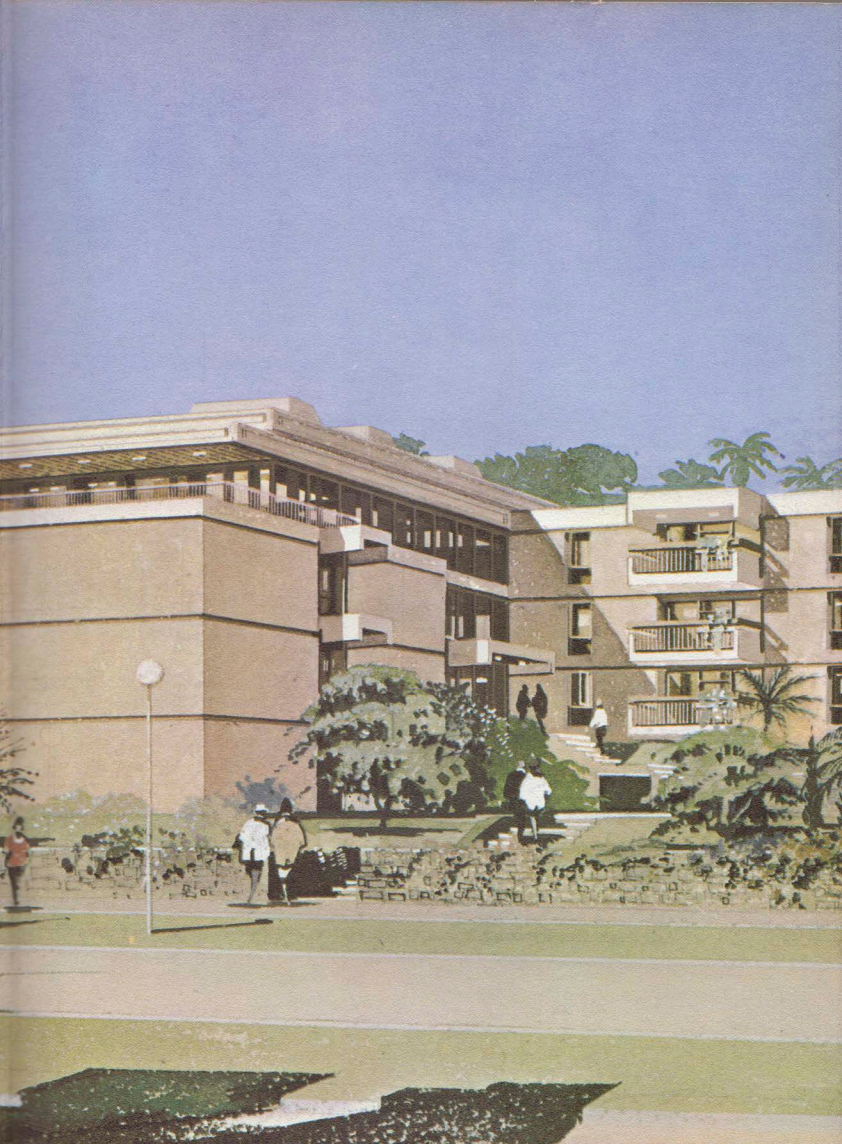



CREDITS

PRINTING: *The Ambassador College Press—Pasadena, California*

PAPER: *Consolidated's Sirocco*

Embossed—Butler Paper Co., dist.

TYPESETTING: *The John F. Mawson Co., Los Angeles*

TYPE FACES: *Old Gothic Extra Bold*

Condensed Italic, Garamond Light

Italic, Century Schoolbook,

Alternate Gothic #2, and Grotesque #9

COVER: *The S.K. Smith Co., Los Angeles*

BINDING: *The Cardoza Bookbinding*

Company, San Francisco

PHOTOGRAPHY: *Robert's Studio*

and The ENVOY Staff

STAGING AND PROPS: *Roschu' of Hollywood*

and Nash's of Pasadena

COLORPRINTS AND FILM PROCESSING:

Pace Colorprints and Rapid Color, Inc.

PRODUCTION MATERIALS: *Pasadena Artists' Supplies*

DESIGNING AND EDITING: *The staff*

of the Ambassador College ENVOY

Pasadena, California; Bricket

Wood, England; Big Sandy, Texas

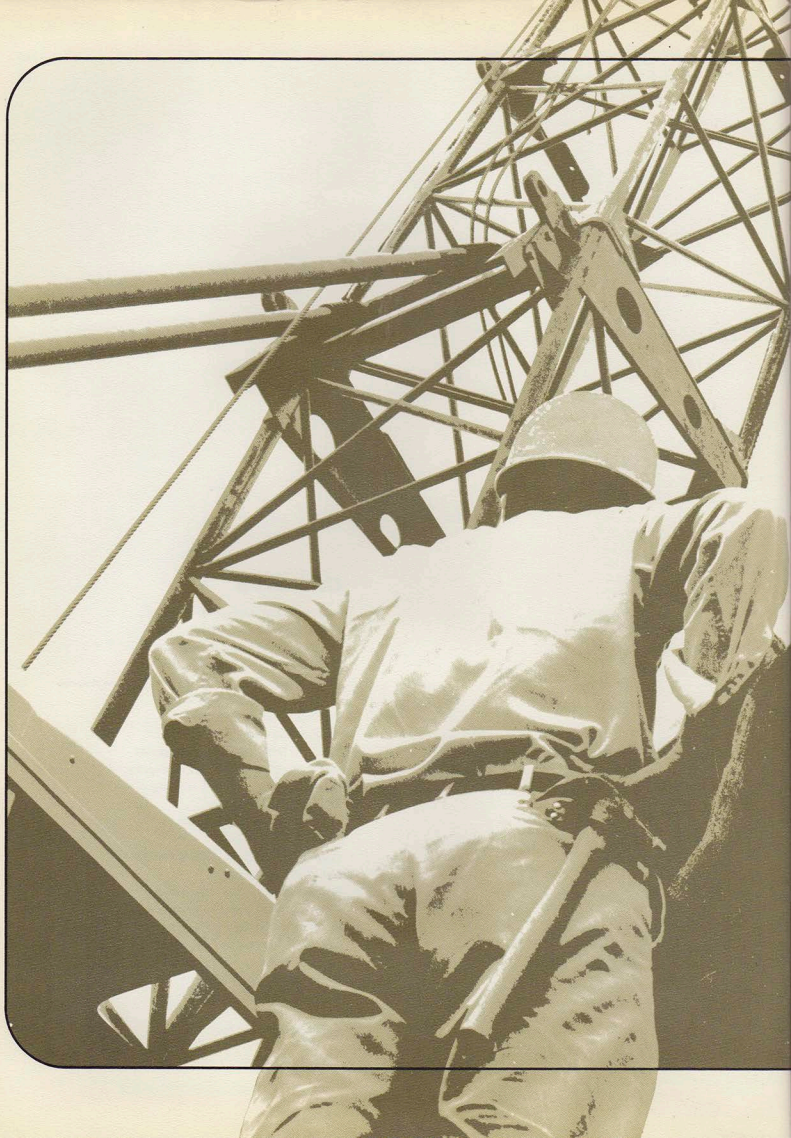



66

*an annual
pictorial
record
of the
Ambassador
Colleges*

THE ENVOY

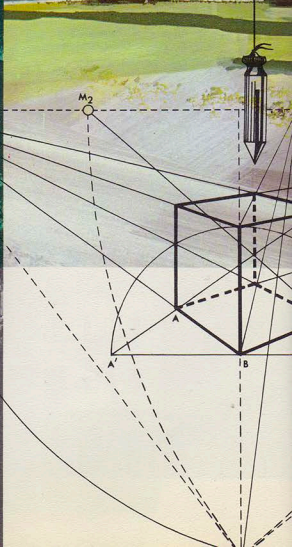

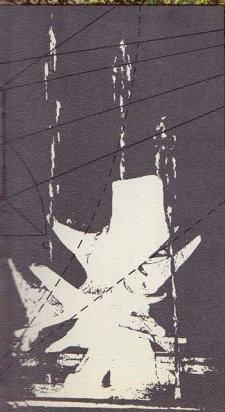

“Expanding to meet growing needs!”

Dramatic change, growth, and expansion strike the keynote of campus activity. The Ambassador College atmosphere is vibrantly alive with the stirring sounds of men and machines building, shaping, forming the three campuses. Two thousand four hundred forty acres which make up the Pasadena, Big Sandy, and Bricket Wood College grounds are being transformed to meet our ever growing needs. Striking, bold design, original new concepts, and a forward approach in architecture and landscape are united with the traditional classic of older buildings and grounds and the rich quality of their tempered beauty. Together, these bring to campus a charming atmosphere of timeless quality and beauty unique in the world of education.

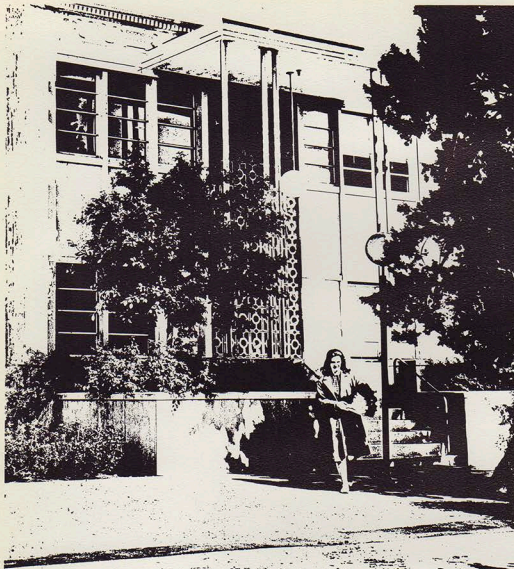

**TABLE
OF
CONTENTS**



Pasadena

- 16 Faculty
- 32 Dormitories and Grounds
- 48 Students
- 100 Commencement
- 112 Campus Buildings
- 129 Music
- 146 Activities
- 160 Sports
- 336 "Ambassador Sponsors"
- 368 Fall Festival
- 386 Foreign Offices

Big Sandy

- 257 Introduction
- 270 Administration
- 274 Faculty
- 280 Activities
- 286 Sports
- 294 Music
- 298 Commencement
- 304 Students



Bricket Wood

- 177 Introduction
- 192 Administration
- 196 Faculty
- 210 Activities
- 216 Sports
- 220 Commencement
- 228 Students
- 250 "Ambassador Presents"

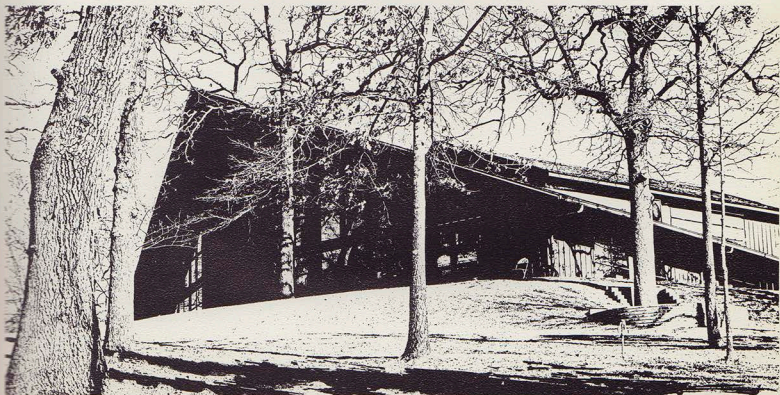



PRESIDENT AND MRS. HERBERT W. ARMSTRONG

founders of the Ambassador Colleges.

*Mr. and Mrs. Armstrong,
Mr. Garner Ted Armstrong,
and Mrs. Lucy Martin
welcome new arrivals
to the receiving line
during the annual
Faculty Reception.
Many student-faculty
activities contribute to the
friendly warmth of the
"Ambassador atmosphere."*



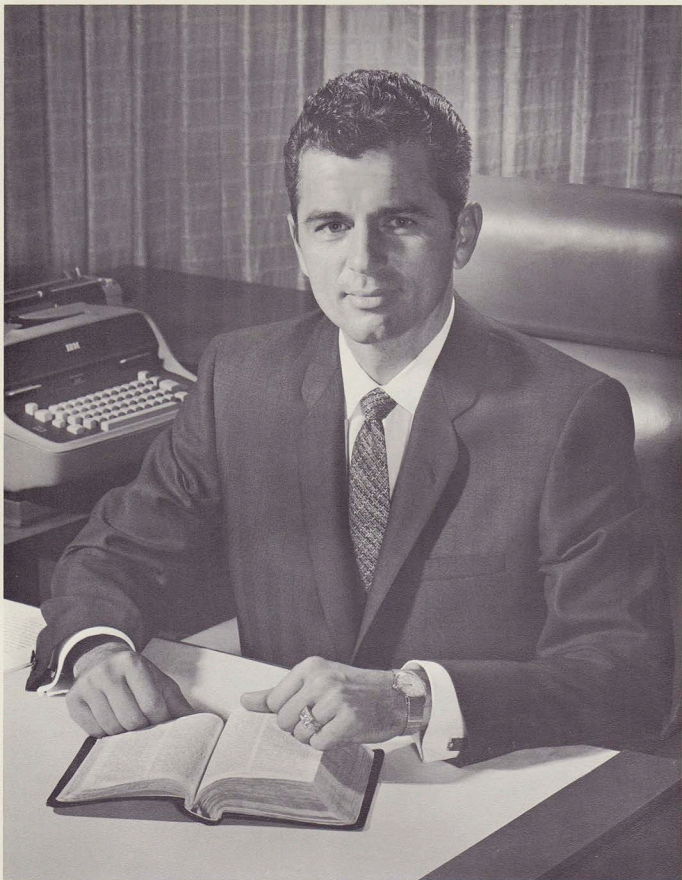

Garner Ted Armstrong, Ph.D.

Board of Trustees Vice-Chairman . . . Professor of Theology
. . . Executive Editor of The PLAIN TRUTH and GOOD
NEWS . . . Speaker on The WORLD TOMORROW Broad-
cast

C. Paul Meredith, D.V.M.

Secretary-Treasurer, Board of Trustees . . . Director of
Ambassador College Bible Correspondence Course

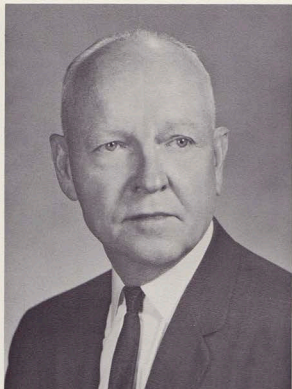

Basil Wolverton

Artist . . . Author of The BIBLE STORY

Roderick C. Meredith, Th.D.

Board of Trustees . . . Second Vice-Chairman of Ambassador College
. . . Guidance Counselor of Men . . . Professor of Speech . . . Associate
Professor of Theology . . . Senior Editor of The PLAIN TRUTH and
GOOD NEWS



**Board of
Trustees**



Stanley R. Rader, B.A., L.L.B.

Certified Public Accountant . . . Instructor in Business Administration . . . Auditor and Financial Advisor



Albert J. Portune, M.A.

Board of Trustees . . . Associate Professor of Theology . . . Instructor in Speech . . . Controller and Director of Business Administration

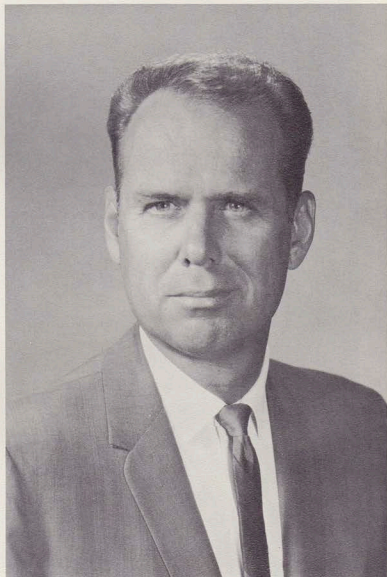

Business Administration

Gene M. Michel, B.A.

Head of Accounting Department . . . Director of the Student Loan Fund . . . Assistant to the Controller

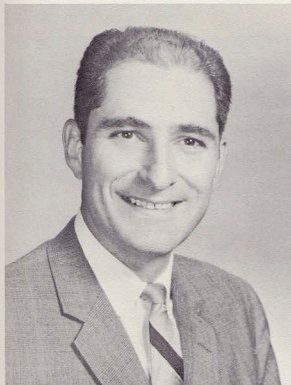

J. Kemmer Pfund, B.A.

Accountant, Payroll Department . . . Assistant for Student Loan Fund



Herman L. Hoeh, Ph.D.

Dean of Instruction . . . Professor of History . . . Associate Professor of Theology . . . Director of the German Department . . . Managing Editor of "DIE REINE WAHRHEIT"



Kenneth C. Herrmann, B.A.

Registrar . . . Instructor in Astronomy, Journalism, Geology

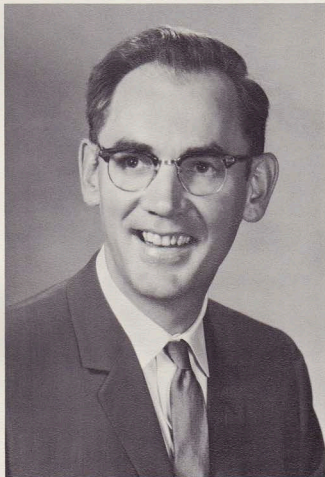

Academic Administration

Lucy H. Martin, M.M.

Dean of Women . . . Director of Department of Music
. . . Librarian . . . Instructor in Library Science . . . Faculty
Advisor for the Women's Club



Jack R. Elliott, M.S.M.E., M.A.

Dean of Students . . . Professor of Psychology . . . Director
of Construction and Maintenance . . . Ambassador Club Co-
ordinator

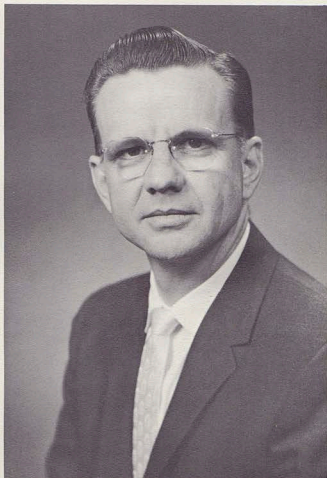



Dibar K. Apartian, M.A.

Editor-in-Chief, "LA PURE
VERITE" . . . Speaker on LE
MONDE A VENIR . . . Professor
of French . . . Instructor in Typing
and Etymology . . . French Club
Sponsor

Charles B. Bogart, M.A.

Instructor in Mathematics and
Teacher Education

Janet Eickhoff, M.A.

Instructor in Clothing and
Home Economics

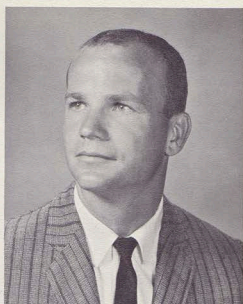

Frank Brown, B.A.

Instructor in French, Associate Instructor of
Theology

Paul H. Alexander, B.A.,

Instructor of Physical Education

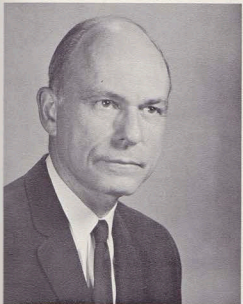

Howard A. Clark, B.A.

Instructor in Speech, Pictorial Journalism . . .
Associate Instructor of Theology . . . Faculty
Advisor for the ENVOY

Duane Cooper, B.A.

Instructor in Spanish

Faculty

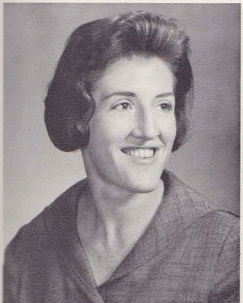

FACULTY RECEPTION



David Jon Hill, M.A.

Instructor in Theology, Geography,
Journalism, Speech . . . Faculty
Advisor for The PORTFOLIO . . .
Director of Printing . . . Managing
Editor of The GOOD NEWS

Floyd O. Lochner, M.A.

Professor of Teacher Education
. . . Director of Physical Education
Department

Michael P. Germano, B.A., M.S.

Instructor in Teacher Education

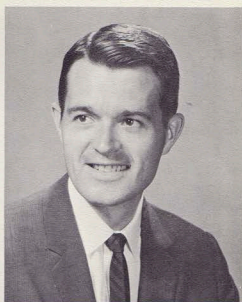
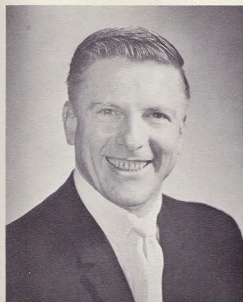

Frank P. Inglima

University of Florence
Instructor in Italian . . . Sponsor of Italian
Club . . . Assistant Manager of the
Radio Studio

Robert Gray, B.A., B.S.

Instructor of Physics



Paul W. Kroll, B.A.

Instructor in Journalism . . .
Administrative Assistant

James L. Lacour, M.A.

Professor of English

Faculty

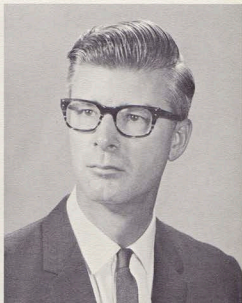
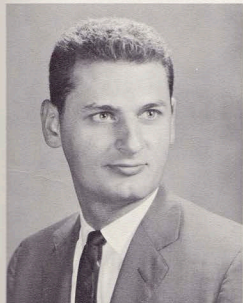

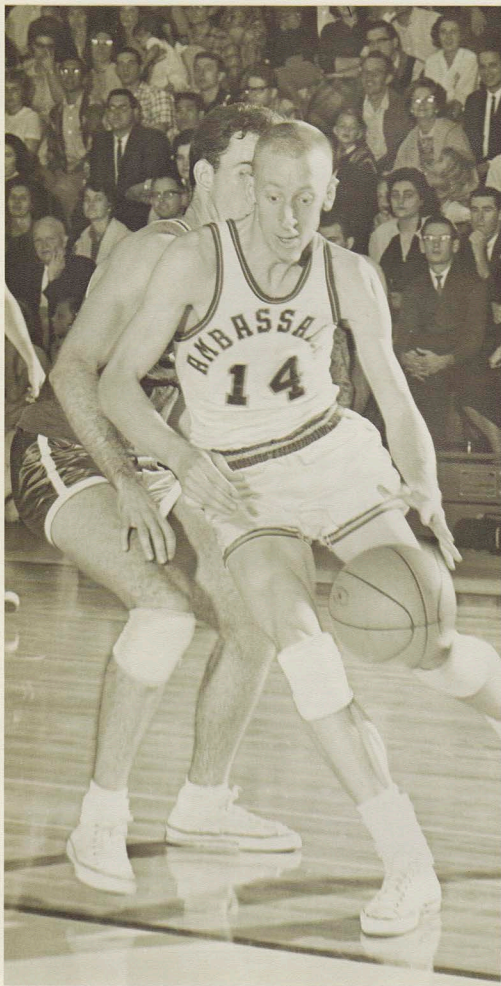

Ernest L. Martin, Ph.D.

Professor of History . . . Instructor
in Theology

James M. Petty, B.A.

Assistant Director and Instructor
of Physical Education

Robert E. Neitsch, B.A.

Instructor in German . . . German
Club Sponsor . . . Manager of
the German Department



Hugh Mauck, B.A.

Instructor in Business Administration

Bernell Michel, B.A.

Assistant Director and Instructor of Physical Education



Robert D. Oberlander, M.S.

Instructor in Biological Science

Dennis Pebworth, B.A.

Instructor in Spanish

Faculty

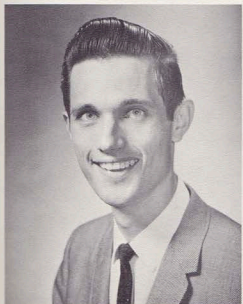

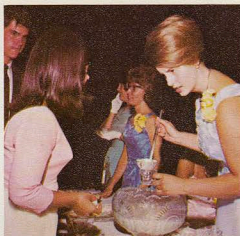
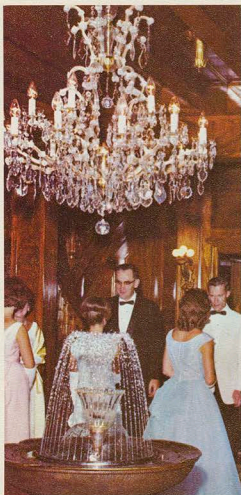

Norman A. Smith, B.A.

Instructor in Communications ...
Manager of the Broadcasting Studio

Mrs. Harold Reed, M.A.

Instructor in Piano and Voice

Harold J. Reed, B.A.

March 30, 1910 – May 4, 1966

Instructor in Voice

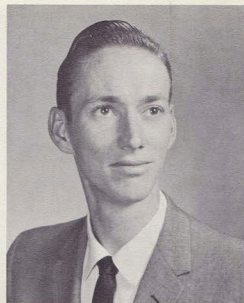

Gary D. Prather, B.A., B.Mus.

Director of the Ambassador Chorale

Richard Plache B.A.

Instructor of Theology . . . Instructor
in Speech



Russell A. Reiner

Concert Master and Associate Conductor
Brentwood Symphony
Director of Ambassador Orchestra

Faculty

Emil Schnee

Assistant Instructor in German . . . Translator
in the German Department

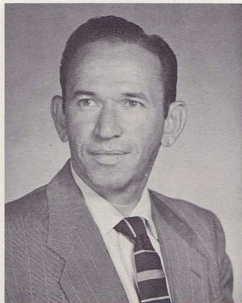

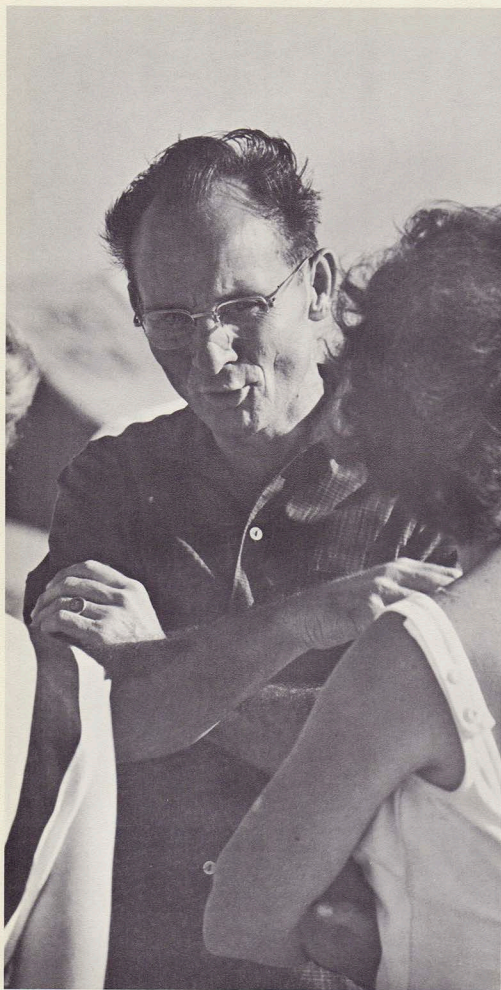

Gerald Waterhouse, B.A.

Instructor in Speech . . . Assistant
Director of the Overseas Offices

Arlen J. Shelton, B.A.

Instructor in Typing

Dorothy Williams

University of Southern California
American Guild of Organists
Instructor in Piano . . . Accompanist
for Vocal Department

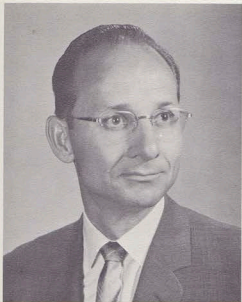

Clint C. Zimmerman, B. A., N. D.

Instructor in Speech . . . Director of the Letter Answering Department

Velma Van der Veer, B. S.

Instructor in Home Economics



James Thornhill

Instructor of Physical Education

Faculty

Walter K. Westbrook, B. A.

Instructor in Tennis, Track and Physical Education





***Library And Tempietto
From The Lower Gardens***



***A Center
for Study***



Mrs. Martin's friendly greeting expresses the character and personality of the Ambassador College Library staff.



The development of intellectual curiosity is a must at Ambassador and good study habits are encouraged by heavy class assignments.

The main reading room is a "quiet" beehive of activity as students research and prepare term papers.

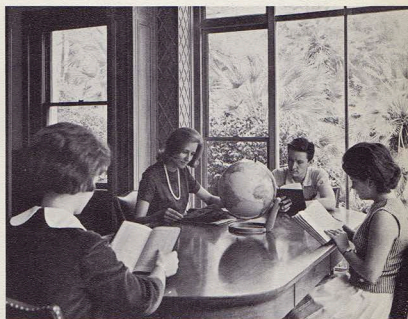

Many students enjoy reading in the Solarium.

The Library entrance is a gateway to learning.



Dormitories And Grounds

*The charming interior of Apartment "C" 390
Grove Street Women's Residence and the view of
Mayfair from the stream exemplify the beautiful
settings of student life
in the dormitories and
on the grounds of the
Ambassador College.*





***390 Grove Street—
Women's Residence***



This fine residence is but one of six splendid buildings housing Ambassador Coeds. The cultural charm of "350", "390", Terrace Villa, Maysair, Murphy House, and Grove Terrace will long be remembered by our women students.

Lounge And Study Area —Terrace Villa

Study and recreation are a joy in such an atmosphere.

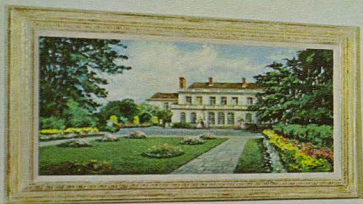



Inside And Out

Whether inside the "dorms" or enjoying beautiful campus vistas, students are provided with surroundings designed to instill within them an appreciation of beauty, quality, and culture.

"Any night" in Apartment C, 360 Grove Street, finds men students eagerly studying, discussing, sharing new knowledge, learning new truths.





In Del Mar Garden.

Terrace Villa, women's residence. Ambassador Hall is in the background.

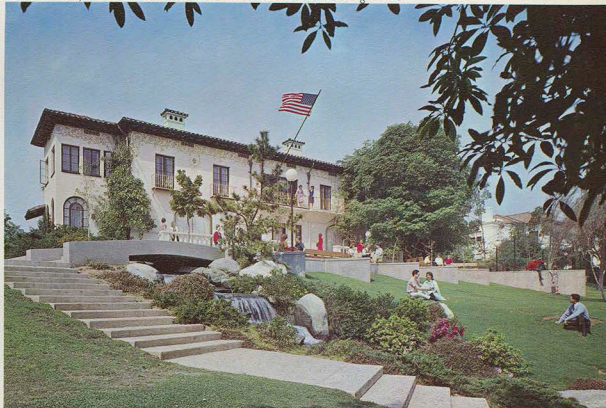
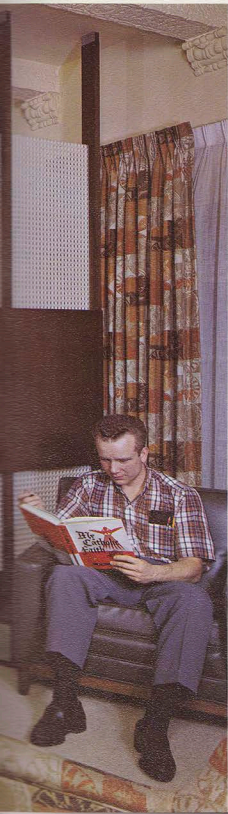

Mayfair from Terrace Drive

A "Campus Scape."

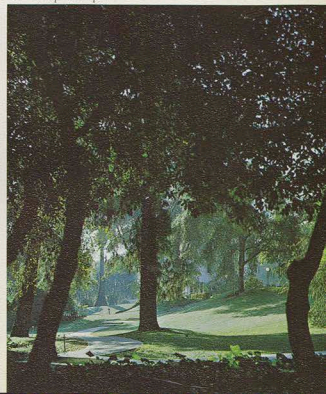



***360 Grove Street
—Men's Residence***



The quality and beauty of our men's residences lend themselves to the development of right and balanced character in young Ambassadors. An appreciation of and concern for that which is of value is taught through daily use of such fine facilities.

***Main Lounge Area
— Manor Del Mar***



The warmth and rugged charm of Manor Del Mar's main lounge aid in building strong, masculine character.



Here's How We're Situated



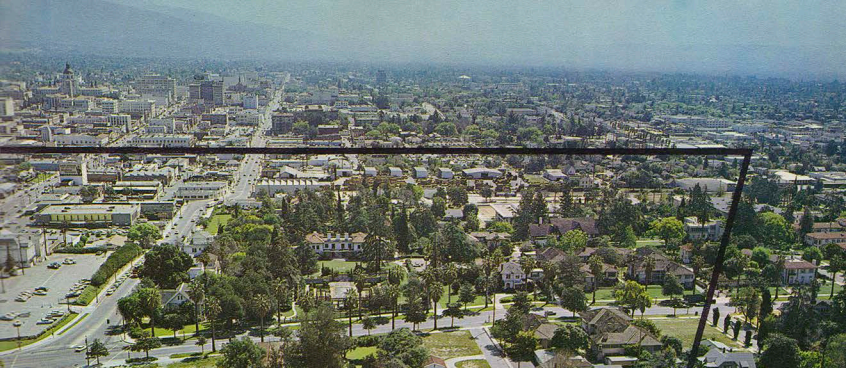

These aerial pictures place the Ambassador Campus in relation to our surroundings. The scene to the left is an overhead view of the "Old Campus." Manor Del Mar is located at the bottom right, Faculty row faces South Orange Grove Blvd. to the west. Student dormitories are situated just North of "Del Mar." The Library and administrative offices are next; then come Mayfair, Terrace Villa and at the extreme north end of the campus is Ambassador Hall and the Italian Gardens. ABOVE: Looking East from Orange Grove Avenue ties us in with downtown Pasadena City Hall. BELOW: A view to the Northwest positions the campus close to the beautiful San Gabriel Mountains. The blue sign, center right, locates Colorado Blvd. Many trees on campus give us a truly parklike setting.

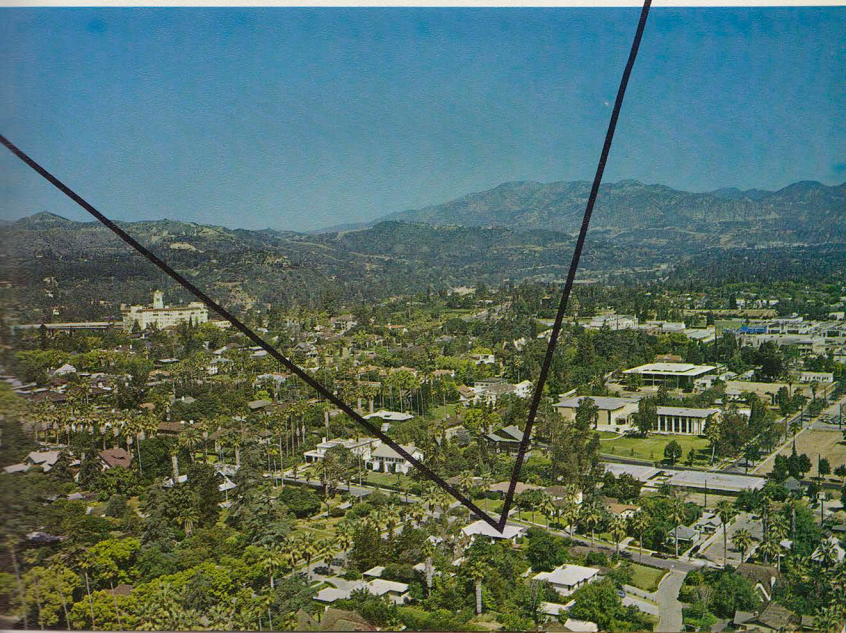



Formal Italian Gardens

Their classic setting affords students occasion to meditate, study, or pass a few treasured moments in quiet peace away from the busy routine of campus activities.



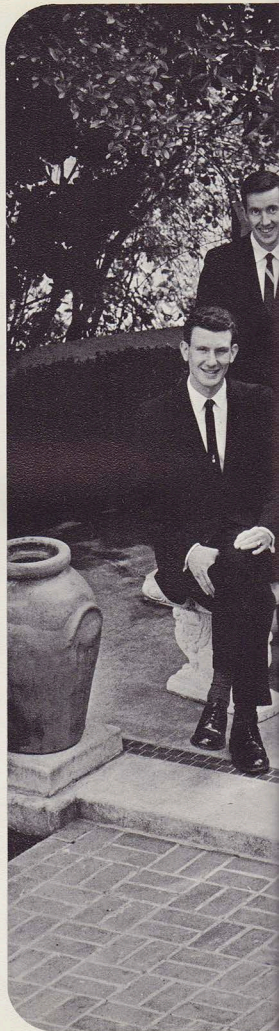

Students







Freshmen

Joe W. Bohannon, Jr.
Caldwell, Idaho
COLLEGE OF IDAHO

Sara Anderson
Verona, New Jersey
VERONA HIGH

Greg Albrecht
Pasadena, California
IMPERIAL HIGH

Martin Anderson
Gladewater, Texas
IMPERIAL SCHOOL

John Anderson
Spokane, Washington
NORTH CENTRAL HI

Mary Angela Antozak
Grand Rapids, Michigan
UNION HIGH



Jim Aschenbrenner
Idaho Falls, Idaho
BONNEVILLE HIGH

Carol Louise Daniels
Santa Barbara, California
SANTA BARB CITY COL

J. Howard Baker
Birmingham, Alabama
HOWARD COLLEGE

Mary Jane Bacon
Seattle, Washington
SHORECREST HIGH

David W. Berggren
Bakersfield, California
UNIVERSITY OF CALIF

Sherry Lee Burnham
Pueblo, Colorado
PUEBLO COUNTY HI

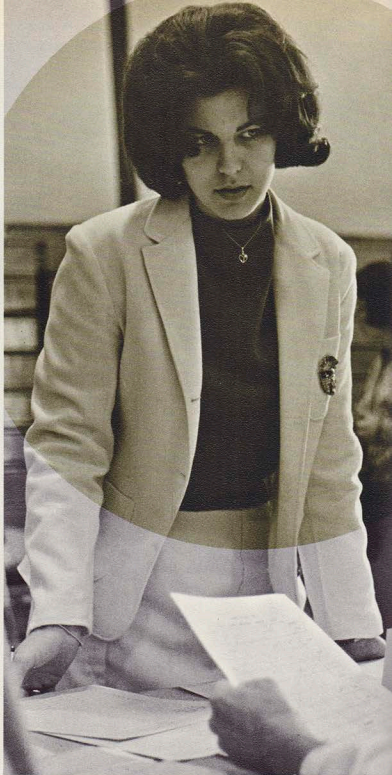

Freshmen

Donna Jean Bell
Anchor Point, Alaska
NINILCHIK

Donavon L. Bordelon
Houma, Louisiana
TERREBONNE HIGH

Susan E. Bradford
New Orleans, Louisiana
PONCHATOULA HI

Richard J. Bourne
Lincoln, Nebraska
LINCOLN SOUTHEAST

Linda Brackin
Indianola, Mississippi
INDIANOLA HIGH

Robin Patrick Connelly
Oregon, Ohio
CLAY HIGH

Cyndi Lorraine Brisco
Irving, Texas
IRVING HIGH

Dennis Bruce Adams
Mountain View, California
AWALT HIGH

Linda Bronkar
Minneapolis, Minnesota
ROOSEVELT HIGH

Mildred Bronkar
Hawarke, Kansas
HIAWATHA HIGH

Bruce M. Brown
Tacoma, Washington
BETHEL SR. HIGH

Barry C. Chase
Morriston, Connecticut
COLGATE UNIVERSITY



John W. Cafourek
Clear Lake, South Dakota
CLEAR LAKE HIGH

Joyce Cafourek
Clear Lake, South Dakota
CLEAR LAKE HIGH

William Daryl Calvin
Mt. Carmel, Illinois
MT. CARMEL HIGH

David Ray Carley
Cordell, Oklahoma
OKLA STATE UNIV

Linda Jane Carrington
South Shore, Kentucky
MCKELL HIGH

Roger Cartwright
Lawton, Oklahoma
UNIVERSITY OF OKLA

Durrell Vinson Brown
Brooklyn, New York
JACKSON STATE COL

Lola Lee Irene Crum
Covina, California
PACIFIC UNION COL

Ron Dick
Pasadena, California
IMPERIAL HIGH

Barbara Ann Bailey
Engene, Oregon
NORTH EUGENE HI

G. Dennis Brady
Pittsburgh, Pennsylvania
TURTLE CREEK HIGH

Dorothy L. Davis
Kent, Washington
MT. RAINIER HIGH

Jimmy Doss
Birmingham, Alabama
WOODLAWN HIGH

Donald L. Eastman
Minneapolis, Minnesota
SO DAK STATE COL



Nancy Anne Ehlert
Lawrence, Kansas
LAWRENCE HIGH

Linda Mae Doucet
Westlake, Louisiana
SULPHUR HIGH



Charles W. Dickerson
Austin, Texas
UNIVERSITY OF TEXAS

Stanton L. Erickson
Princeton, Minnesota
ST. CLOUD STATE COL



Linda Carrol Holbrooks
Seminole, Texas
SEMINOLE HIGH

Brian L. Franklin
Vancouver, Washington
EVERGREEN HIGH

Jerry Gentry
Fort Worth, Texas
NORTH TEX ST UNIV

Donald Graunke
Gardnerville, Nevada
DOUGLAS COUNTY HI

Sandy Ghent
Searcy, Arkansas
CAPITAL CITY BUS COL

Genell Gray
Weatherford, Texas
WEATHERFORD HI

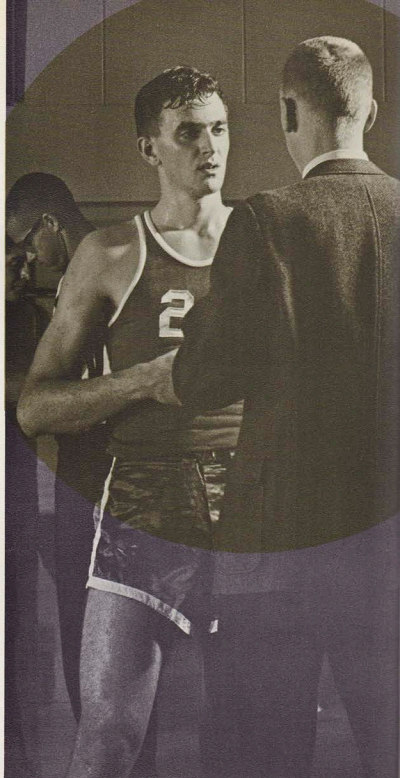

Freshmen

Connie L. Johnson
Carlin, Nevada
CARLIN HIGH

Delano Dean Greer
Eugene, Oregon
UNIVERSITY OF ORE

Thomas D. Hall
New York, New York
DENVER UNIVERSITY

Linda Hart
St. Louis, Missouri
CLEVELAND HIGH



Bryan H. Hoyt
Philomath, Oregon
PHILOMATH HIGH

Jo Ann Jacks
Huntsville, Alabama
HUNTSVILLE HIGH

Kathy A. Hoyt
Philomath, Oregon
LINFIELD COLLEGE

Carole Lynn Frank
Berrien Center, Michigan
ALMA COLLEGE

Peter R. Grieder
Amtswil, Switzerland
CITY COL OF N Y

Glenell Haynes
Athland, Alabama
CLAY COUNTY HI



Duane Hopper
Tacoma, Washington
UNIV OF PUGET SND

Virginia Ann Green
Texas City, Texas
TEXAS CITY HIGH

Dolly Greer
Eugene, Oregon
NORTH EUGENE HI

Dieter Heimke
Munich, Germany
TECH HOCH MUNICH



Judy Honsinger
Palatine, Illinois
PALATINE HIGH

Berlin Ray Guillory
Eunice, Louisiana
UNIV OF SW LA

Aline Jones
Maringoyn, Louisiana
SHADY GROVE HIGH

Judy Henderson
San Diego, California
HELIIX HIGH



Rockie James Keeley
Gobles, Michigan
GOBLES HIGH

Cora Ann Jewell
Paducah, Kentucky
PADUCAH TILGHMAN

David C. Hall
Salmar, California
GLENDALE HIGH

Dixie A. Henry
Shedd, Oregon
CENTRAL LINN HI



Sue Hilding
Omaha, Nebraska
OMAHA UNIV

Carol Mae Howey
Libon, North Dakota
LISBON HIGH

Janice Gail Kelley
Madisonville, Kentucky
MADISONVILLE HI



Larry D. Nelson
Mason City, Iowa
MARCUS COMM HI



Joyce E. Kester
Springville, New York
GRIFFITH INSTITUTE



Carl A. Koellner
Eugene, Oregon
OREGON STATE UNIV



John G. Kilburn
Eugene, Oregon
UNIVERSITY OF ORE



Frederick C. Kesting
Marissa, Illinois
OKAWVILLE HIGH



Richard Dean Masbruch
Sheboygan, Wisconsin
SOUTH HIGH



Carol Landes
Claytonville, Illinois
MORTON EAST HI



Alex E. Kroska
St. Cloud, Minnesota
ST. CLOUD STATE COL



Glenn Lane
New Brunswick, New Jersey
NEW BRUNSWICK HI



Marjorie Ann Kissingner
Coraopolis, Pennsylvania
MOON HIGH



Delbert Leon Lacey
Gouhen, Ohio
LITTLE MIAMI HIGH

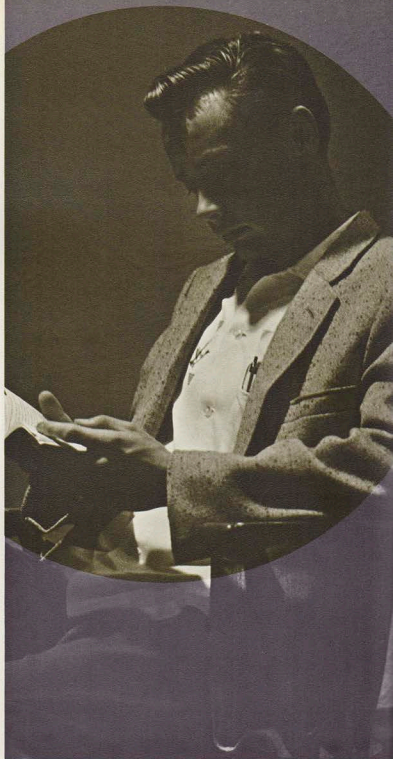

Freshmen

William Darrel Linthicum
Kalama, Washington
 PORTLAND STATE COL

Stephan B. Lieber
Salt Lake City, Utah
 SKYLINE HIGH

Cathy Jo McDaniel
Stockton, California
 AMOS ALONZO STAGG

Mitchell Knapp
Altadena, California
 IMPERIAL HIGH



Pamala Livingston
Rochester, Michigan
 AVONDALE HIGH

James N. Lee, Jr.
Washington, North Carolina
 CHOWAN JUNIOR COL

Jeffery R. McGowan
Daly City, California
 UNIV OF THE PACIFIC

Patricia Melott
Van Buren, Missouri
 VAN BUREN HIGH



Suzanne G. Mercer
Oak Harbor, Washington
 OAK HARBOR HIGH

John L. Lundberg
Seattle, Washington
 FOOTHILLS COLLEGE

Larry Owen Lundy
Queenia, New Mexico
 QUESTA HIGH

Ruth Mullay
Escondido, California
 ORANGE GLEN HI



Edward H. Metz III
Glendale, Arizona
 GLENDALE UNION HI

Ray Alan Meyer
Odessa, Missouri
 ODESSA HIGH

Julie Myrick
Portland, Oregon
 WESTERN BUS UNIV

Carol Melton
Hesperia, Michigan
 HESPERIA HIGH



Vicki Lynn Moore
Palmdale, California
 LA SERNA HIGH

Ben Morrison
Dallas, Texas
 TEXAS WESLEYAN COL

Bruce Nedrow
Moneyston, Pennsylvania
 CALIFORNIA STATE

James C. Napier
Alger, Ohio
 ALGER HIGH



Steven Morrison
Adamsville, Ohio
 ADAMSVILLE LOCAL

Jim Morrison
Dallas, Texas
 HIRLINGTON STATE COL

Penny Kennedy
Portland, Oregon
 ROOSEVELT HIGH

Ronald Ben Nelson
Tacoma, Washington
 CLOVER PARK HIGH

Paul W. Paynter
El Paso, Texas
TEXAS WESTERN COL

John C. Orchard
Bakersfield, California
BAKERSFIELD COL



Sandy Olsen
Marion, Illinois
MARION HIGH

Mary Ann Otey
Mesa, Arizona
MESA COMM COL



Crystal J. Olson
Santa Cruz, California
SANTA CRUZ HIGH

David L. Orban
Brighton, Illinois
SOUTHWESTERN HI



Betty Ann Parker
San Angelo, Texas
WALL HIGH SCHOOL

Larry L. Nenstiel
Yuba, Wisconsin
CLINTON HIGH



Pat Patterson
Hobart, Indiana
HOBART HIGH

Doris M. Patterson
Tyler, Texas
IMPERIAL HIGH



Anne Elizabeth Page
Russelville, Arkansas
ARKANSAS POLYTECH

Jimmy Perkins
Toledo, Ohio
ADRIAN COLLEGE



Freshmen

Kenneth E. Peterson
Riverdale, Illinois
THORNBRIDGE HIGH

Glenn Purdy
Cincinnati, Ohio
U OF CINCINNATI



Vivian A. Prickett
Wauconda, Illinois
WAUCONDA HIGH

Penny Laura Pruitt
Spokane, Washington
MEAD HIGH



Johnny L. Price
Morrilton, Arkansas
ARIZONA STATE UNIV

Cheryl Lee Rainbolt
Hobbs, New Mexico
HOBBS HIGH



Sharron Yvonne Prather
Selma, California
CARUTHERS UNION HI

Ted L. Ralph
Cave-in-Rock, Illinois
CAVE-IN-ROCK HI



Ellen Marie Pletka
Calver, Indiana
CULVER HIGH

Dick C. Quincer
Clare, Illinois
MALTA TWP. HIGH



John Richard Prohs
Gering, Nebraska
UNIVERSITY OF NEB

Charles F. Scott III
Atlanta, Georgia
U.S. M ACAD, WEST PT



Richard R. Rand
Eugene, Oregon
UNIVERSITY OF WASH



Linda Schoeneman
Kilgore, Texas
KILGORE JUNIOR COL



Elaine Schmidt
Rogersville, Missouri
ROGERSVILLE HIGH



Tom Ray
Joseph, Oregon
BANDON HIGH



Mary Cecilia Reece
Gladewater, Texas
IMPERIAL HIGH



Ira Wayne Shifflet
Elberton, Georgia
U OF SOUTH CAROLINA



Roger Rand
Eugene, Oregon
NORTH EUGENE HI



Jean Shields
Dallas, Texas
PLANO HIGH



Sandra P. Salazar
Denver, Colorado
WEST HIGH



Pamela Elaine Schlueter
Hinsdale, Illinois
BUTLER UNIVERSITY



Bryan E. Roemer
Pasadena, California
IMPERIAL HIGH



Richard Shuta
Binghamton, New York
MEMPHIS STATE UNIV

Richard Stafford
Eugene, Oregon
UNIVERSITY OF ORE

Judith Ann Sixt
Miamiburg, Ohio
MIAMISBURG HIGH



M. Marie Sova
Salmon, Idaho
FULLERTON JR. COL

Oren N. Simmons
Albemarle, North Carolina
NORTH CAROLINA ST



Barbara Ruth Sipe
Houston, Texas
SAM HOUSTON STATE

James Steele
Seattle, Washington
BOTHELL HIGH



Donna Skelton
Bakersfield, California
SOUTH HIGH

Connie L. Stewart
Aurora, Missouri
AURORA HIGH



Linda G. Sloan
Lancaster, California
ANTELOPE VALLEY HI

Karrol L. Thomas
Phoenix, Arizona
NORTH PHOENIX



Douglas Earl Smith
Port Colborne, Ontario, Canada
HIPORT COLBORNE HIGH

Marian J. Stewart
Gillette, Wyoming
CAMPBELL COUNTY HI



Sharon L. Sturm
Yorkville, Illinois
YORKVILLE HIGH

Carole Delane Steger
Commerce, Texas
EAST TEXAS STATE U

Terry Swagerty
Hughson, California
CALIF STATE POLY

Thomas Don Turk
Long Beach, California
MILLIKAN HIGH

Kathleen Diane Thompson
Morgan Hill, California
GAVILAN JR. COLLEGE

Carolyn Thompson
Morgan Hill, California
GAVILAN JR. COLLEGE



Georgia Faye Wilson
Pasadena, California
PASADENA CITY COL

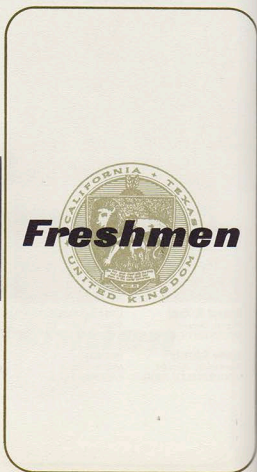

Sue Ann Welty
Nemours, Indiana
N MANCHESTER COL



Frederick C. Teitgen
Novice, Wisconsin
UNIVERSITY OF WISC



Harry James Walker
Camden, Tennessee
CENTRAL HIGH



Sandra Lee Thornton
Irwin, Pennsylvania
NORWIN HIGH



Ronny Wallen
Amarillo, Texas
SOUTH PLAINS COL



Cheryl Anne Vance
Dallas, Texas
IRVING HIGH



Luana C. Wagner
San Diego, California
POINT LOMA HIGH



C. Jack Walters, Jr.
Webster Groves, Missouri
UNIV OF MISSOURI



Patricia Washburn
La Belle, Florida
LA BELLE HIGH



Rufus Turner
Hampton, Virginia
VIRGINIA STATE COL



Gary William Vance
Palos Park, Illinois
CARL SANDBURG HI



Beverly S. Washburn
Pasadena, California
MIAMI EDISON HIGH



John Walker
Salt Lake City, Utah
SKYLINE HIGH



Barbara Weston
Lompoc, California
ALLAN HANCOCK J C



Jeanne Wright
Wickenburg, Arizona
WICKENBURG HI



Ben Whitfield
Jackson, Mississippi
MURRAH HIGH



Mary M. Whitt
Clovelde, Indiana
CLOVELDALE HI



Eric Williams
Oxford, Mississippi
MEMPHIS STATE UNIV



Kathy A. Williams
Barleiville, Oklahoma
OKLAHOMA STATE



Terry A. Williams
Columbus, Ohio
OHIO STATE UNIV



Louis Winant
Dallas, Texas
BRYAN ADAMS HIGH



Alona Jean Templeman
Kirksville, Missouri
N.E. ST. TEACHERS COL



Gerald Eugene Weston
Lompoc, California
VENTURA J C



Elizabeth A. Yeomans
Grand Rapids, Michigan
SARANAC HIGH

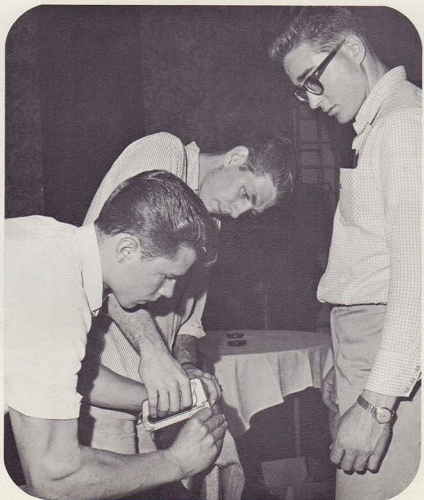

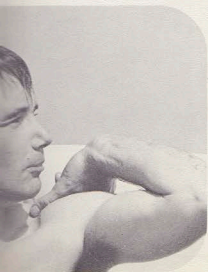

Sophomores



Martha J. Allen
Dallas, Texas
IRVING HIGH

Samuel W. Dunlap
Eugene, Oregon
SOUTH EUGENE HI

Mike Blackwell
Kilgore, Texas
IMPERIAL HIGH

Janice L. Burgess
San Antonio, Texas
IMPERIAL HIGH



Sophomores

Lawrence D. Bathurst
Talmage, Kansas
KANSAS STATE UNIV

Marsha Ann Coleman
St. Louis, Missouri
JENNINGS SENIOR HIGH



Becky Ann Graham
Lavaca, Arkansas
LAVACA HIGH

Patricia Ann Curran
Cincinnati, Ohio
MT. VERNON ACADEMY



Stephen C. Clutter
Anthony, Kansas
OKLAHOMA CITY UNIV

Diana Carol Dick
Calhoun, Idaho
IMPERIAL HIGH



Cheryl Cornwell
Murphy, North Carolina
MURPHY HIGH

Jerold W. Aust
Palco, Kansas
FORT HAYS STATE COLLEGE



Jean C. Ehler
Lawrence, Kansas
LAWRENCE HIGH

Jess Ernest
San Diego, California
PALOMAR JR. COLLEGE

Joyce Ruth Ferguson
Scottsdale, Arizona
CORONADO HIGH

Judith E. Faver
Pine Bluff, Arkansas
MALVERN HIGH

Carole Jean Boston
McLean, Texas
AMARILLO JR. COLLEGE

Judy L. Gentry
Lodgepole, Nebraska
LODGEPOLE HIGH

Lyle J. Greaves
Majorville, Alberta, Canada
MILO HIGH

Carolyn Irene Handy
Dennis, Kansas
LABETTE COUNTY HIGH

David John Harris
Aurora, Missouri
AURORA HIGH

Rose Marie Jacobs
St. Louis, Missouri
O'FALLON TECHNICAL HIGH

Florence J. Morse
Riverside, Rhode Island
EAST PROVIDENCE HIGH

Carol Jean Hoffman
Phoenix, Arizona
ARCADIA HIGH

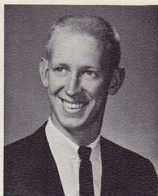

Sophomores

Joan Hohmann
San Diego, California
SAN DIEGO CITY COLLEGE

William R. Jacobs
Palo Alto, California
CUBBERLY HIGH



Charles N. Kuykendall
Boulder, Colorado
BOULDER HIGH

Eloise Elaine Hendrickson
Grants Pass, Oregon
GRANTS PASS HIGH



Janet Sue McCallum
Horsehead, New York
HORSEHEADS HIGH

George Leeseberg
Ozaukee, Michigan
SAN BERNARDINO VALLEY COL



Paul Knedel
Bertha, Minnesota
BERTHA HIGH

Carma Ellen McCulley
Valley Center, Kansas
VALLEY CENTER HIGH

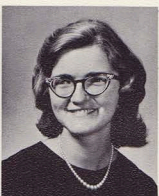
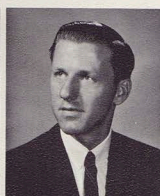

Charles R. Lewis
McMinnville, Tennessee
CENTRAL HIGH

Connie Lou Miller
Oakdale, Nebraska
NELIGH PUBLIC SCHOOLS

Sandra Mayhill
Winfield, Kansas
IMPERIAL HIGH

Allen J. Keding
Romeo, Michigan
VALPARAISO UNIVERSITY

Elaine Leonard
Longview, Texas
IMPERIAL HIGH

Ronald A. Lohr
Chester, Virginia
THOMAS DALE HIGH

Sharon Hasselhofer
Milwaukee, Wisconsin
CUSTER HIGH

Rita C. Nutt
Mineral Springs, Arkansas
MINERAL SPRINGS HIGH



Donna Diane Ogden
Evansville, Indiana
NORTH HIGH

D. Patrick O'Neal
Oak Grove, Illinois
OAK GROVE HIGH

Patrick A. Parnell
San Diego, California
HERBERT HOOVER SENIOR HI

Cathleen Smith
Salem, Oregon
NORTH SALEM HIGH



Sophomores

Judith Mary Prince
Houston, Texas
DEER PARK HIGH

James L. Peoples
Fort Smith, Arkansas
NORTHSIDE HIGH

Dana Kaye Pyle
Marshall, Arkansas
IMPERIAL HIGH

James Andrew Quigley
Concord, California
SAN FRANCISCO CITY COL.

Lyle G. Patterson
Hobart, Indiana
INDIANA UNIVERSITY

Pamela Gayle Robinson
Oroville, Washington
OROVILLE HIGH SCHOOL

John R. Roper
Wilmot, Arkansas
WILMOT HIGH

Sandra Lee Roth
Talent, Georgia
PHOENIX SR. HIGH

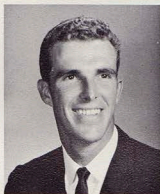

Sandra Schoonover
Genese, Pennsylvania
CONNEAUT LAKE HIGH

John Settle
Colton, California
COLTON UNION HIGH

Linda A. Sloan
Andover, Ohio
PYMATUNING VALLEY HIGH

James Worthy Richardson
Baton Rouge, Louisiana
BATON ROUGE HIGH

Dean Charles Smith
Long Beach, California
RIVERSIDE CITY COLLEGE

Stephen R. Smith
Knox, Indiana
KNOX SENIOR HIGH

Jane L. Staples
Portland, Oregon
WESTERN BUSINESS UNIV

Michael Vance Swagerty
Hughson, California
HUGHSON UNION HIGH

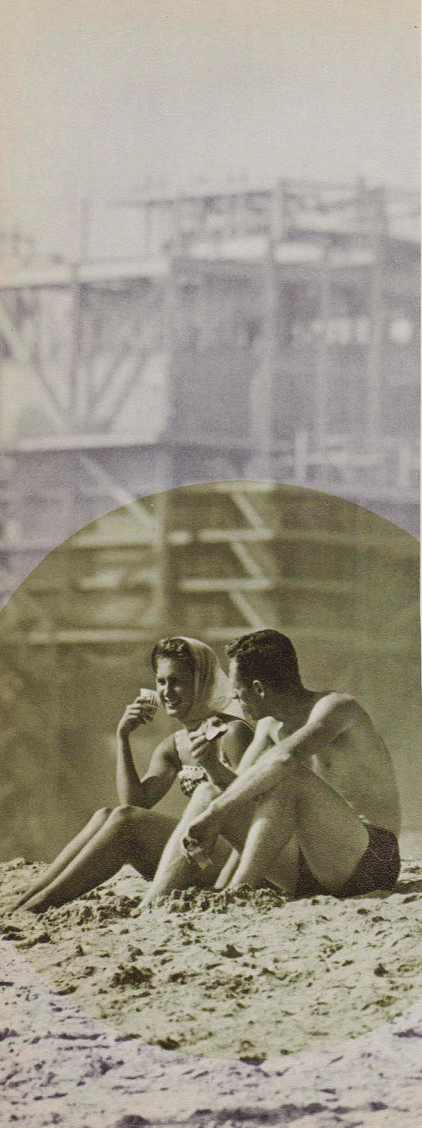

Sophomores

Miquelyn Tautfest
Tonkawa, Oklahoma
BILLINGS HIGH

Velma J. Upton
Little Rock, Arkansas
CLINTON HIGH



Ernie Turner
Gladewater, Texas
IMPERIAL HIGH

M. Linnea Van Landuyt
Big Sandy, Texas
IMPERIAL HIGH

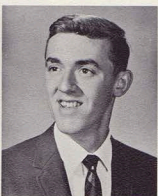

Janice Walter
Yale, South Dakota
HURON HIGH

Carole Jean Vinson
Forki, Washington
FORKS HIGH

Keith A. Walden
Eugene, Oregon
NORTH EUGENE HIGH

Betty Ann Welshans
East St. Louis, Illinois
EAST ST. LOUIS SR. HIGH







Juniors

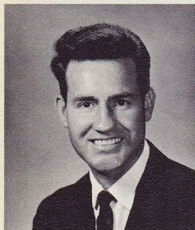
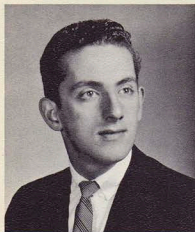

Gary Alexander
Seattle, Washington
HIGHLINE HIGH

Bob Boyce
Quail, Texas
SOUTH PLAINS JR. COLLEGE

Barbara G. Anthony
Memphis, Tennessee
CENTRAL HIGH

Jeff Barnes
Sacramento, California
SACRAMENTO STATE COLLEGE

Earle Cantrell
Smitbville, Tennessee
MIDDLE TENNESSEE STATE COL

Shirley J. Beattie
Lompoc, California
LOMPOC SENIOR HIGH

Daniel Botha
Ladysmith, Natal, South Africa
WITWATERSRAND TECHNICAL COL

Rita Bird
Great Bend, Kansas
GREAT BEND HIGH



Juniors



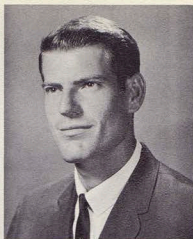

Joseph C. Bauer
Cincinnati, Ohio
WESTERN HILLS

Fred N. Boyce
Amarillo, Texas
SOUTH PLAINS COLLEGE

Barry Brooks
Phoenix, Arizona
PHOENIX JR. COLLEGE



Sharon Couchman
Oroville, California
DURHAM HIGH

Robert D. Cain
Denver, Colorado
SAN DIEGO CITY COL

Mary Lynn Anderson
Weldon Spring, Missouri
NORTHEAST ST TEACHERS COL



Barbara L. Church
Niagara Falls, Ontario, Canada
IMPERIAL HIGH

David Paul Conn
Eugene, Oregon
UNIVERSITY OF OREGON

Eileen Cottle
Atlanta, Georgia
TRUETT-MCCONNELL JR. COL



Fred Brogaard
Weyauwega, Wisconsin
CONCORDIA COLLEGE

Phyllis Anne Davey
Bisbee, Arizona
BISBEE HIGH

Charles E. Davis
Williamsport, Pennsylvania
LYCOMING COLLEGE

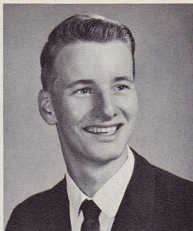

Jeannette Estep
Sparta, Missouri
 SCHOOL OF THE OZARKS JR. COL

Guy Gipson
Danville, Illinois
 HARVARD UNIVERSITY

Marian E. Ecker
Beaumont, California
 BEAUMONT HIGH

Joel Gerstmann
Eugene, Oregon
 SOUTH EUGENE HIGH

Charles R. Gillette
El Cerrito, California
 CONTRA COSTA COLLEGE

Barbara A. Edwards
Adairsville, Georgia
 ADAIRSVILLE HIGH

Nelson Clifford Haas
Soquel, California
 CABRILLO JR. COLLEGE

Daniel L. DenHouter
Ann Arbor, Michigan
 UNIVERSITY OF MICHIGAN



Juniors

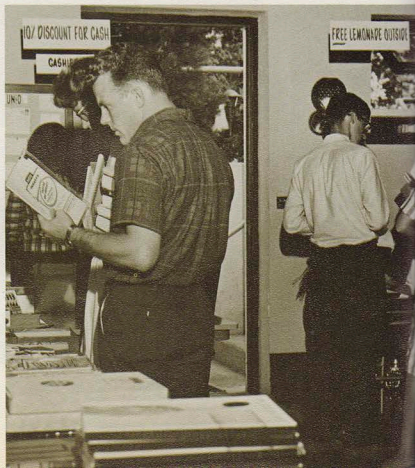



Helmut J. Fraund
Wiesbaden, Germany
 UNIVERSITY OF ILLINOIS

Thomas H. Fish
Seattle, Washington
 MULTNOMAH COLLEGE

Judy Lynn Fischer
Shawano, Wisconsin
 SHAWANO SR. HIGH

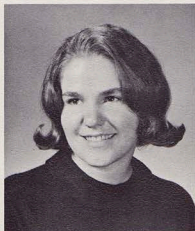

Karla K. Endres
Eugene, Oregon
 NORTH EUGENE HIGH

Manfred Arthur Fraund
Wiesbaden, Germany
 WESTERN ILLINOIS UNIV

Arvil L. Elliott
Pineville, Kentucky
 E KENTUCKY ST TEACH COI

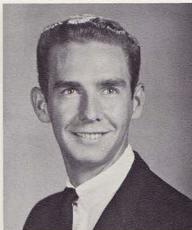

Joan Katherine Goodchild
Detroit, Michigan
 WAYNE STATE UNIVERSITY

John W. Hopkinson
Leeds, Yorks, England
 ROYAL TECHNICAL COLLEGE

Charles T. Elliott
Bolivar, Missouri
 MISSOURI SCHOOL OF MIN

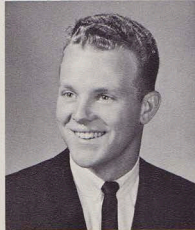

Keith A. Hoyt
Philomath, Oregon
 PHILOMATH HIGH

Faroll Ann Hans
Salem, Oregon
 CASCADE UNION HIGH

Larry W. Haworth
Canoga Park, California
 PIERCE JR. COLLEGE

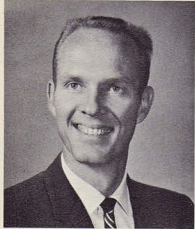

Leslie Myrick
Portland, Oregon
PORTLAND CHRISTIAN HIGH

Randall R. Kobernat
Albuquerque, New Mexico
IMPERIAL HIGH

Thomas J. Pickett
Denver, Colorado
LAKEWOOD HIGH

John B. Karlson
Niles, Michigan
WASHINGTON-CLAY HIGH

Robert C. Jones
Portland, Oregon
TULSA UNIVERSITY

Robert M. Kelley
Akron, Ohio
AIR FORCE INSTITUTE OF TECH

Sarah Alice Johnson
Mobile, Alabama
ALABAMA COLLEGE

Jane Alexandra Blance Johnson
Scalloway, Shetland Isles, Scotland
ANDERSON EDUCATIONAL INST.

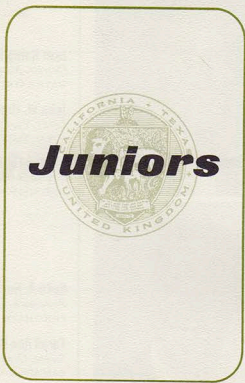

George McFarland
Weeeler, Illinois
NEWTON COMMUNITY HIGH

Lawrence M. Omasta
Pittsburgh, Pennsylvania
UNIVERSITY OF PITTSBURGH



Charles Francis Lavaty
Levittown, Pennsylvania
NEW MEXICO STATE UNIV

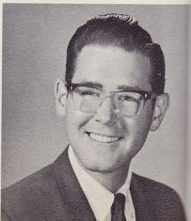



John H. Mitchell, Jr.
Sylacauga, Alabama
HOWARD COLLEGE

Joseph Harold Lester
Atlanta, Georgia
NEWTON COUNTY HIGH

Barbara Lading
Kansas City, Kansas
WYANDOTTE HIGH

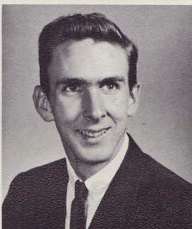
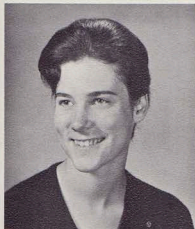

Myra Louise Howard
Pasadena, California
IMPERIAL HIGH

Gary D. Merager
Seattle, Washington
BALLARD HIGH

D. Rand Millich
Stockton, California
FRANKLIN SENIOR HIGH



Elaine McCallum
Horseheads, New York
HORSEHEADS HIGH

Wayne A. Phillips
Newark, New Jersey
WESTMOOR HIGH

Violet Moon
Slippery Rock, Pennsylvania
SLIPPERY ROCK STATE COLLEGE



Alan J. Leiter
Garrett, Indiana
TRI-STATE COLLEGE

Charles Gary Reid
Toronto, Ontario, Canada
UNIVERSITY OF TORONTO

John M. Kineston
Meadville, Pennsylvania
SLIPPERY ROCK STATE COL

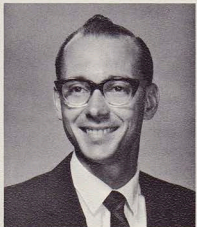

Helga Westphal
Schleswig, Germany
 LORNESN SCHULE

Gail W. Roberts
Metropolis, Illinois
 MURRAY STATE COLLEGE

Wilma W. Rosell
Sacramento, California
 SACRAMENTO CITY COLLEGE

Donald W. Samples
Floral City, Florida
 CITRUS HIGH

Dick Wiedenheft
Crete, Illinois
 VALPARAISO UNIVERSITY

Adrienne Russell
Lufkin, Texas
 STEPHEN F. AUSTIN TEACH COL

Robert L. Seltzer
Hershey, Pennsylvania
 HERSHEY HIGH

William Gordon Scott
Los Angeles, California
 GLENDALE JR. COLLEGE

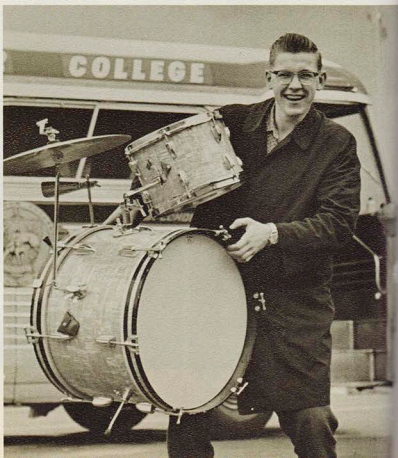
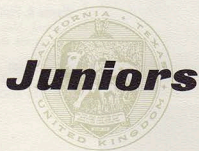

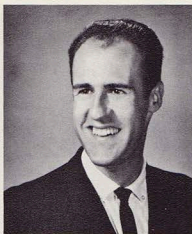

Charles F. Shirk
Lancaster, Pennsylvania
TEMPLE UNIVERSITY

Dennis R. Stauffer
Saybrook, Illinois
UNIVERSITY OF ILLINOIS

Rodney Repp
Endicott, Washington
PACIFIC LUTHERAN UNIV



Jo Ann Walton
St. Louis, Missouri
O'FALLON TECHNICAL HIGH

J. Harold Williams
Yadkinville, North Carolina
YADKINVILLE HIGH

Patricia Skeels
San Francisco, California
UNIVERSITY OF CALIFORNIA

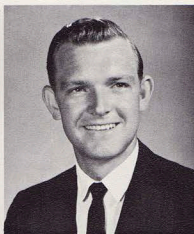

Ron Wheeler
Dayton, Ohio
UNIVERSITY OF CINCINNATI

Kay Frances Whitaker
Asheville, North Carolina
BLANTON'S BUSINESS COL

Larry O. Watkins
Barbank, California
GLENDALE JR. COLLEGE



Enrique T. Ruiz
Nogales, Vera Cruz, Mexico
UNIVERSITY OF MEXICO CITY

Tom Williams
Big Sandy, Texas
IMPERIAL HIGH

Sarah S. Zapf
Festus, Missouri
FESTUS HIGH





Seniors

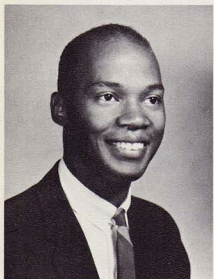
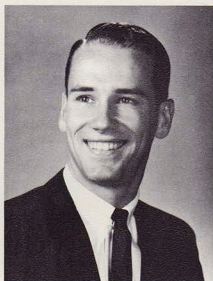

Bill Berndt

Tyndall, South Dakota
SOUTHERN ST.
TEACHERS COLLEGE
Letter Answering Dept.; Ambassador
Club; Chorale 2, Church Soloist
EDUCATION, SPEECH

Richard R. Burky

Newcomerstown, Ohio
NEWCOMERSTOWN
HIGH
Registration Dept.; Ambassador Club,
Treas.; German Club, Treas.
SCIENCE, EDUCATION

Elbert Atlas

Lake Providence, Louisiana
EAST LOS ANGELES
COLLEGE
Assistant Pastor of Los Angeles
Church
SPEECH, SCIENCE

Sarah B. Bruns

Kerrville, Texas
SCHREINER INSTITUTE
Imperial Schools Library; Dormitory
Monitor; Women's Club; German Club;
Portfolio Staff
EDUCATION,
JOURNALISM



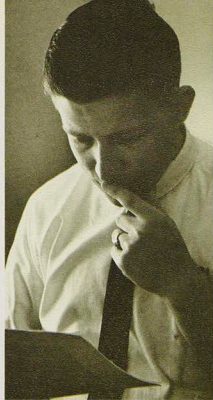

William Curtis Cowan, Jr.
Memphis, Tennessee
TREADWELL HIGH
Mail Receiving Dept.; German Club;
Ambassador Club
SPEECH, SCIENCE

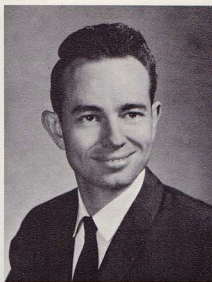

Guy L. Ames
Mountain View, California
MOUNTAIN VIEW HIGH
Mailing Dept. Supervisor; Spanish
Club; Ambassador Club, Secy., Treas.
HUMANITIES, SCIENCE



Joy Ann Bryan
Gladewater, Texas
IMPERIAL HIGH
Letter Answering Dept., Files; Dormi-
tory Monitor; Women's Club, Secy.;
French Club
EDUCATION, LITERATURE

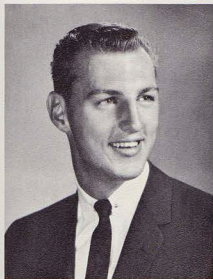

Norma Jean Cokomatch
Republic, Pennsylvania
REDSTONE HIGH
Letter Answering Dept.; Xeroxing;
Spanish Club; Women's Club; Chorale
EDUCATION,
JOURNALISM



Gerald Bronkar
Hiawatha, Kansas
McPHERSON HIGH
Mail Receiving Dept.; German Club;
Ambassador Club
HUMANITIES, SCIENCE

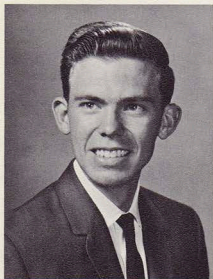

Clifford Dunlap

Eugene, Oregon
ELMIRA HIGH
Mail Receiving Dept.; Spanish Club;
Ambassador Club
JOURNALISM, SCIENCE

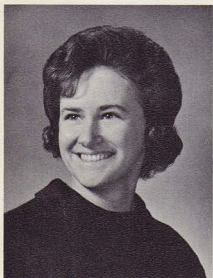

Judy Hancock

Asheboro, North Carolina
SEAGROVE HIGH
Librarian; Women's Club, Spanish
Club
SOCIAL SCIENCE



John Arthur Gudeman

Cissna Park, Illinois
CISSNA PARK HIGH
Shipping and Receiving Dept.; German
Club, Sgt. at Arms; Chorale 3; Amba-
sador Club
SPEECH, EDUCATION



**Pynummootil Abraham
George**

Hillview Kumbanad, India
UNIVERSITY OF
OREGON
I.B.M. Files; Ambassador Club
SOCIAL SCIENCE



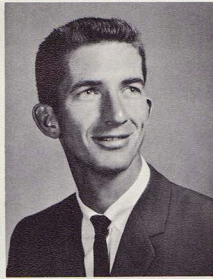
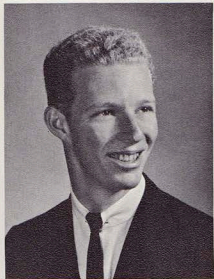
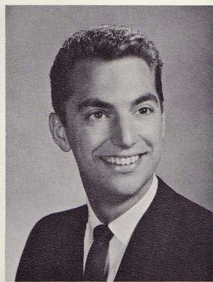

John A. Halford

Gloucestershire, England
AMBASSADOR COLLEGE,
U.K.

Visiting Program, Student Body Vice
Pres.; Ambassador Club, Sgt. at
Arms

SPEECH, FRENCH

Arthur A. Ferdig

Bemidji, Minnesota
ST. CLOUD STATE
COLLEGE

Mail Receiving Dept.; Senior Class,
Pres.; French Club; Ambassador Club,
Sgt. at Arms, Vice Pres.; Chorale 3

SPEECH, HUMANITIES

Elaine Rose Ferdig

Erie, Colorado
ERIE HIGH

Switchboard, Business Office; Dormi-
tory Monitor; Women's Club, Vice Pres.

SOCIAL SCIENCE, ITALIAN

Steven J. Gray

Lake Oswego, Oregon
LAKE OSWEGO HIGH

Mail Receiving Dept.; Portfolio Editor
2; Ambassador Club, Sgt. at Arms;
German Club; Chorale 2

JOURNALISM, GERMAN

Bruce O. Gore

Ethelsville, Alabama
LIBERTY HIGH

Transportation Dept.; Ambassador
Club, Treas.

SPEECH

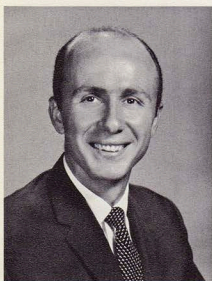

Hrayer Haroutunian

Abadan, Iran
BRIGHTON COLLEGE
OF TECHNOLOGY
Imperial School Assistant; Ambassa-
dor Club, Treas.; Chorale 3
SPEECH

Helen Ruth Hohertz

San Angelo, Texas
WALL HIGH
Filing Clerk; Women's Club, Sectional
Secy., Co-ordinating Committee,
Treas.; German Club; Chorale 2
HOME ECONOMICS

Paula Hegvold

Pasadena, California
IMPERIAL HIGH
Letter Answering Dept.; Women's Club,
Secy.; Chorale 5
SOCIAL SCIENCE

C. Roy Hunter

Los Angeles, California
IMPERIAL HIGH
Mail Receiving Dept.; Ambassador
Club; Portuguese Club, Secy.-Treas.;
Chorale 5; Circulation Manager, Port-
folio
SPEECH, JOURNALISM





Linda Marie Herzog
Waco, Texas
WACO HIGH
I.B.M. Keypunch Operator; Women's
Club, German Club
SOCIAL SCIENCE

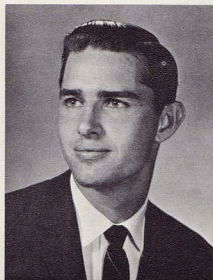

John Earl Heskett
Oxford, Kansas
KANSAS STATE
UNIVERSITY
Mail Receiving Dept.; Ambassador
Club; Chorale 4
SPEECH, SCIENCE



Shirley Hunsberger
Pasadena, California
IMPERIAL HIGH
Secretary, I.B.M. Keypuncher; Wo-
men's Club, Sectional Secy., Co-ordi-
nating Committee, Secy.; Spanish
Club; Chorale 1
SPANISH



Karen Jones
Columbiana, Ohio
CRESTVIEW HIGH
Co-Worker Dept.; Women's Club, Pres.;
Chorale 4
EDUCATION,
SOCIAL SCIENCE

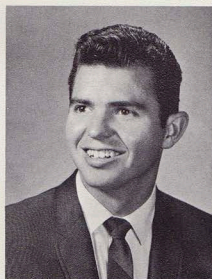

L. Darryl Henson
Gladewater, Texas
IMPERIAL HIGH
Student Body Pres.; Visiting Program;
Junior Class Pres.; Ambassador Club,
Pres.; Spanish Club; Chorale 3, Pres.
SPEECH, JOURNALISM

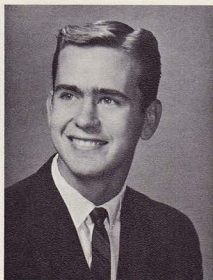

Ronald C. Jones

Hampton, Virginia
HAMPTON HIGH
Mailing Dept.; Italian Club; Ambassador Club
HUMANITIES, SCIENCE

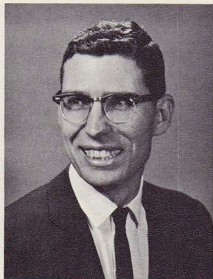

Melton McNeely

Abilene, Texas
SAN JUAN COLLEGE
I.B.M. Accounting; Ambassador Club,
Sgt. at Arms
BUSINESS
ADMINISTRATION

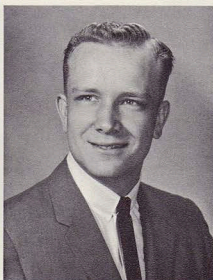

Duncan MacLeod

Reading, Massachusetts
UNIVERSITY OF
MASSACHUSETTS
Shipping and Receiving Dept.; Spanish Club, Ambassador Club, Secy.
HISTORY, JOURNALISM



W. Stuart Meier

Portland, Oregon
OREGON STATE
UNIVERSITY
Transportation Dept.; Ambassador Club; German Club.
SCIENCE, JOURNALISM

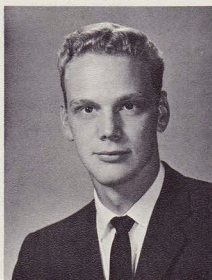

Benjamin C. Leonard, Jr.

Longview, Texas
IMPERIAL HIGH
Mail Receiving Dept.; Ambassador Club; Chorale 3
COMMUNICATIONS

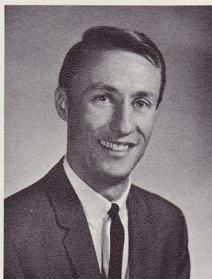

Allen G. Merager

Seattle, Washington
BALLARD HIGH
Yearbook Production; Envoy Editor; Ambassador Club, Vice Pres.; French Club; Chorale 2
JOURNALISM



Kathryn McCracken

Vici, Oklahoma

VICI HIGH

Filing Clerk; Women's Club

SCIENCE, JOURNALISM

Mignon A. Newton

Corvallis, Oregon

SHADLE PARK HIGH

French Dept.; Women's Club Co-ordinating Committee, Secy., Treas.

FRENCH, EDUCATION



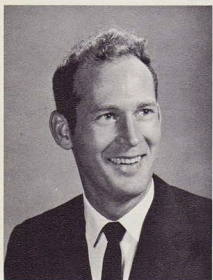
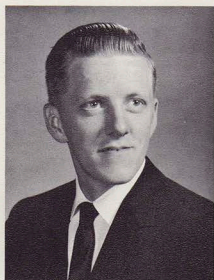
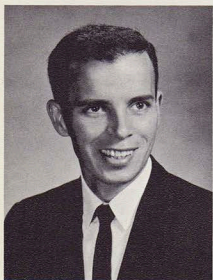

Terrance J. Quinn

Leesport, Pennsylvania
PENNSYLVANIA STATE
UNIVERSITY
Imperial Schools, Teacher's Aide;
Ambassador Club, Vice Pres.; German
Club, Treas.; Chorale 1
SOCIAL SCIENCE

Lyle Roger Nelson

Williston, North Dakota
WILLISTON SR. HIGH
Administration Assistant; Ambassador
Club, Treas.; Chorale 1
HUMANITIES,
JOURNALISM

Benton Nesmith

Hartselle, Alabama
FLORENCE STATE
COLLEGE
Mail Receiving Dept.; Ambassador
Club, Spanish Club
SCIENCE

Henriette Nikolajew

Eisfeld, Germany
PASSAIC HIGH
Staff Secretary; French Club; Russian
Club; Women's Club; Chorale 3 1/2
FOREIGN LANGUAGES

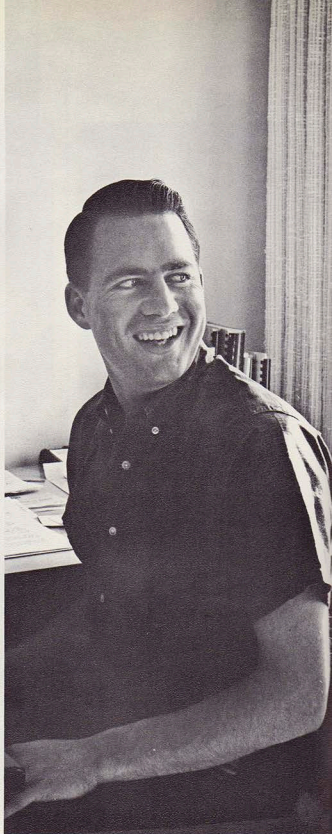



Delores Peterson

Wichita Falls, Texas
MIDWESTERN
UNIVERSITY
I.B.M. Dept.; Secretary; Women's
Club; German Club
GENERAL BUSINESS



Judy M. Olsen

L'Anse, Michigan
L'ANSE HIGH
Co-Worker Dept.; Spanish Club; Wo-
men's Club, Vice Pres.; Chorale 4
SPANISH, LITERATURE

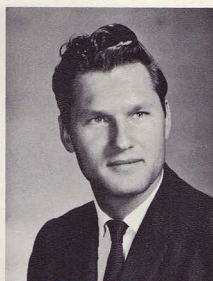

George Panteleeff

Sydney, Australia
CROW'S NEST HIGH
Mail Receiving Dept.; Ambassador
Club, Vice Pres.
SOCIAL SCIENCE



Jim Petty

Redlands, California
UNIVERSITY OF
REDLANDS
Faculty, Imperial School Instructor;
Ambassador Club
BUSINESS ADMINISTRATION

Lawrence D. Neff

Pasadena, California
IMPERIAL HIGH
Mail Receiving Dept.; Ambassador
Club, Vice Pres.; Spanish Club
SPEECH, SPANISH

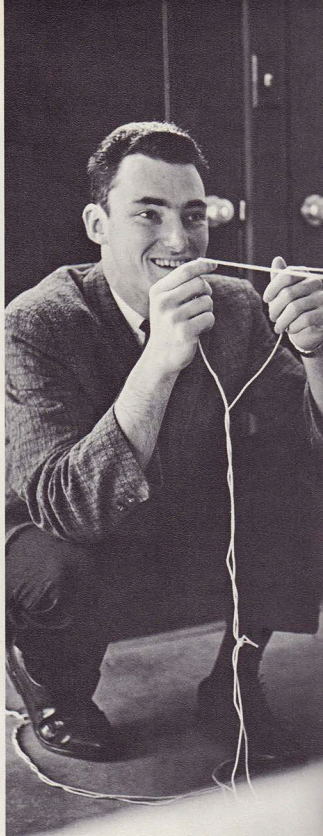
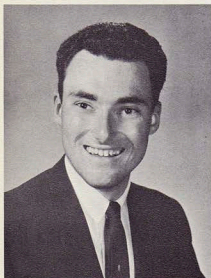

David R. Roenspies

Lombard, Illinois
GLENBARD HIGH
Mailing Dept.; Ambassador Club,
Pres.; Spanish Club
SPEECH

Bernard Sparks

Quincy, Indiana
CLOVERDALE HIGH
Mailing Dept.; Ambassador Club, Ger-
man Club
JOURNALISM, SCIENCE

Betty Odean Rupp

Dayton, Pennsylvania
DAYTON JOINT HIGH
I.B.M. Key punch Dept., Supervisor;
Women's Club, Sectional Secy., Co-
ordinating Committee Vice Pres.;
Spanish Club
HOME ECONOMICS,
LITERATURE

Judith C. Russell

Lufkin, Texas
HUNTINGTON HIGH
Business Office; Women's Club
EDUCATION



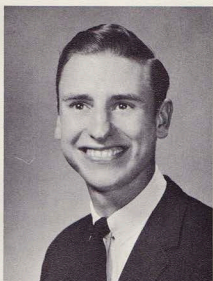
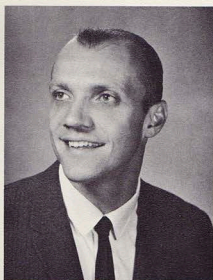

Waldemar W. Rupp

*La Chaux-de-Fonds,
Switzerland*

HANDELSSCHULE

German Dept.; German Club, Pres.;
Ambassador Club, Secy.; Chorale 3
SPEECH

Frank H. Schnee

Dusseldorf, Germany

PORT CREDIT HIGH

Dusseldorf Office, Manager; German
Club, Pres.

GERMAN, SPEECH

Gerald H. Savin

Pasadena, California

MONTCLAIR STATE

COLLEGE

Imperial Schools Teacher

BUSINESS ADMINISTRATION

Willa Katharine Sharp

Knoxville, Illinois

UNIVERSITY OF

ILLINOIS

Imperial Schools Assistant Librarian;
Women's Club

EDUCATION, SCIENCE

Eric Shaw

Hustontown, Pennsylvania

FORBES RD. JT. HIGH

Mail Receiving Dept.; Ambassador

Club, Treas.

LITERATURE, SPEECH

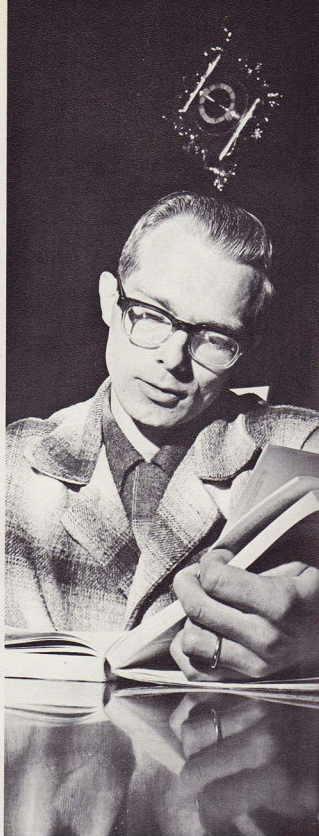
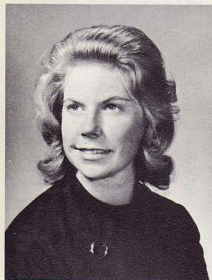
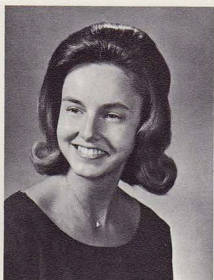

Allen L. Stout

Ridgefield, Washington
WASHINGTON STATE
UNIVERSITY
Science Dept.; Ambassador Club
SCIENCE

Karen Joyce Wulf

Hillsboro, Oregon
HILLSBORO UNION
HIGH
Letter Answering Dept.; Typist; Ger-
man Club, Women's Club; Chorale 2
SOCIAL SCIENCE

Sharie O'Caren Stromli

Park River, North Dakota
WELSH COUNTY AG.
HIGH
Librarian; Asst. Dormitory Monitor;
Women's Club, Vice Pres.; Spanish
Club; Chorale 3
HUMANITIES, SCIENCE

Lynda Malane Walden

Section, Alabama
SECTION HIGH
I.B.M. Keypunch Operator; Women's
Club, Vice Pres.; Spanish Club
LITERATURE, SCIENCE





Kay Wiley

Dallas, Texas

AMBASSADOR COLLEGE,
U.K.

Circulation Receptionist; Student
Council, Women's Rep.; Women's
Club, Treas.; Dormitory Monitor;
Chorale 4 1/2

LITERATURE, HUMANITIES



Joan Wendzel

Erie, Colorado

ERIE HIGH

Imperial Schools Business Office; Wo-
men's Club; Italian Club

ENGLISH, LITERATURE



Richard Wilding

Manchester, England

AMBASSADOR COLLEGE,
BIG SANDY

Mail Receiving Dept.; Ambassador
Club, Pres.; Chorale 1

SPEECH



Lyndel Ronald Wornat

Rosenberg, Texas

LAMAR

CONSOLIDATED HIGH

Mailing Dept.; Ambassador Club, Sgt.
at Arms

SPEECH

Artis M. Thomas

Grand Junction, Michigan

BANGOR HIGH

Letter Answering Dept.; Student Coun-
cil; Women's Club, Pres.; Chorale 2

ITALIAN

Women's Club **BRUNCH**

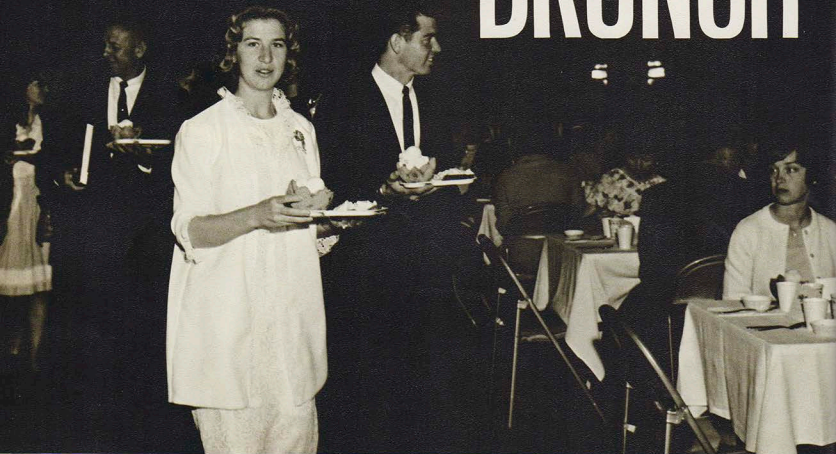

Darryl Henson and Terry Smith look for a likely place to enjoy their meal and each other's company.

A drizzly mist greeted early risers on the morning of graduation, 1965. It threatened to put a real damper on the annual Women's Club Brunch. Not to be defeated by bad weather, resourceful club members found a new use for the barely completed gymnasium. Everything was packed up and moved. Protective covering was laid over the basketball court floor, tables were set up, decorations redone and a serving line formed in time to welcome the first early arrivals. Once again the annual before-graduation meal, talk session, and ENVOY-signing ritual proved to be a huge success. Again, Women's Club members were able to live up to their motto of "Women better able to serve God through femininity, culture, and hospitality."

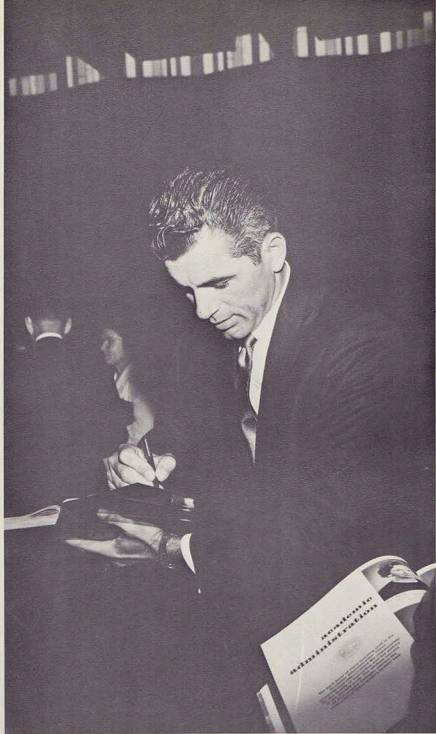

LEFT: Mr. Ted Armstrong signs his "umpteenth hundred" ENVOY!

BELOW: Jim Redus hands back another book filled with good wishes.

BOTTOM: John Roper looks lost for something to write. Karen and Jim don't seem to have the problem!



BOTTOM ROW, Left to Right: Kathy McCracken, Norma Jean Cokomatch, Artis Thomas, Henriette Nicolajew, Judy Hancock, Lynda Walden, Joy Reese, Betty Rupp, Mignon Newton, Linda Herzog, Willa Sharp, Dolores Peterson. SECOND ROW: Sharie Stromli, Judy Van Landuyt, Helen Hobertz, Karen Jones, Paula Hegvold, Judith Russell, Kay W'iley, Elaine Ferdig, Sarah Bruns, Shirley Hunsberger, Karen Wulf, Joan Wendzel. THIRD ROW: John Gudeman, John Hesket, Terry Quinn, Guy Ames, Gerald Savin, Clifford Dunlap, Allen Merager, Eric Shaw, Steven Gray, Darryl Henson, Art Ferdig, Stuart Meier, Waldemar Rupp. FOURTH ROW: Allen Stout, Bill Bernat, Benton Nesmith, Elbert Atlas, Gerald Bronkar, Richard Wilding, Larry Neff, Duncan MacLeod, Ronald Jones, Richard Burky, Abraham George, George Pantaleef. FIFTH ROW: James Petty, John Halford, Lyle Nelson, David Roenspies, Melton McNeely, Lyndel Wornat, Bernard Sparks, Bruce Gore, Roy Hunter, Bill Cowan.



Graduating Class—1966





We Remember

... the dances, the concerts, the people, the life, the hard work. On this spread and the next, you see in bits and snatches a few of the things we did, places we went, and lessons we learned—all these blend together to form a thread of memories that will always tie us to Ambassador College.

*... standing at the seashore and wondering what lay on the other side of the vast Pacific and world we ever see it.
... the tense excitement of a hard-fought close game.*

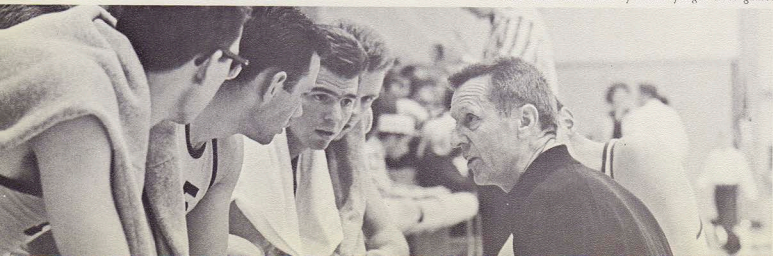

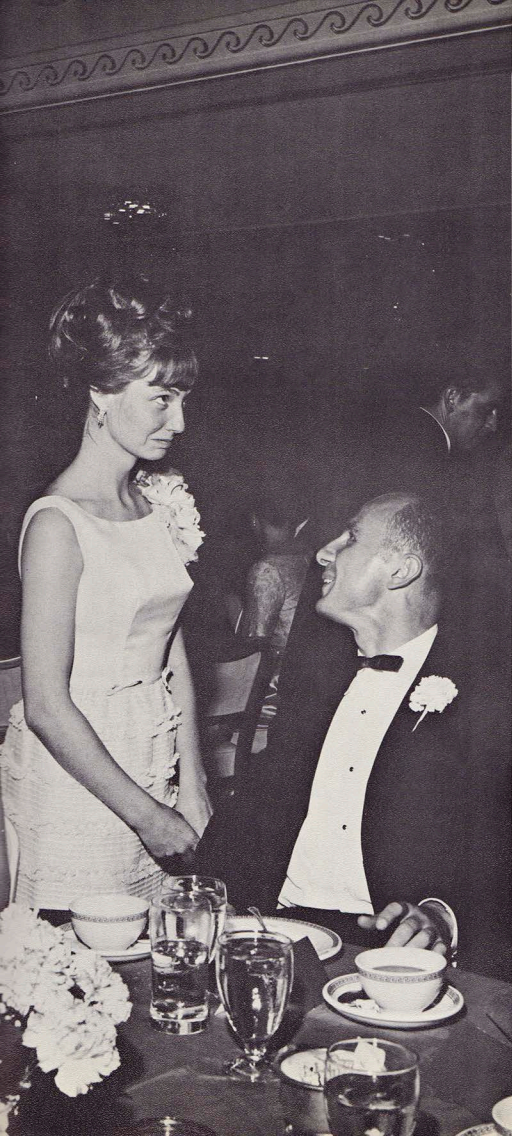

TOP: ... the many opportunities to work and serve which were given during our training at Ambassador College.

LEFT: ... the Senior Prom held at the Ambassador Hotel in Los Angeles ... the terrific dinner, the fabulous surroundings, the enjoyable fellowship of those we enjoyed most.

ABOVE: ... the Chorale concerts and the many privileges given us to serve with song.



Famous bandleader Dick Stabile drops by to play his fantastic sax for us while taking a break from an engagement at the Coconut Grove.

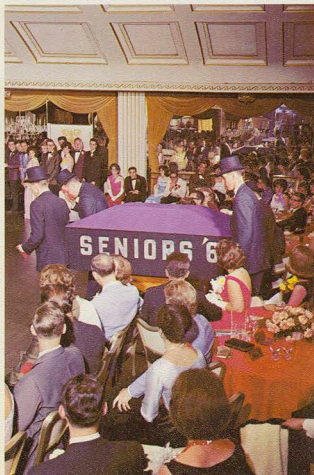

*The reading of the Senior Will begins —
"Old Man Ferdig" is rolled out inside of an appropriate conveyance.*

We Remember

*Graduation has come and gone,
familiar faces have flown to the four
winds—to many and varied positions of
service in every corner of the world.
We've all carried with us, however, the
experience of Ambassador College
...and these memories.*



ABOVE: Monitor Marian leads a group of our graduating co-eds to the Lower Gardens.
LEFT TOP: A happy Helen Hobertz walks forward to a new life.
LEFT CENTER: Mr. Armstrong gives hearty congratulations to Mr. Atlas.
LEFT BOTTOM: Mr. Armstrong speaks out on the "Modern Athenians" in his graduation address.
BELOW: We enjoyed the hospitality of the La Canada Country Club at our Senior Banquet.





'65 *Class of*







Graduating Class—1965



BOTTOM ROW: Terry Smith, Aldab Lindgren, Bernice Lange, Garnett Ziska, Sharon Hedge, Peggy Lochner, Diana Major, Karen Anderson. **SECOND ROW:** Monitor Dyanne Moore, Dory Scheffler, Ellen Eldred, Esther Shrewsbury, Alys Jones, Susan Cole, Charlene Diem, Hazel Cooper, Mandy Bansemer, Marcia Houghtaling. **THIRD ROW:** Bob Green, Erbard Klammer, Henry MacFarland, Doug Lindly, Val Aspenns, Milo Wilcox, Rey Crandall, Julius Fink, Jon Johnson, David Hunsberger, David Simpson. **FOURTH ROW:** Lawrence Carlson, Robert Oberlander, Allen Bullock, Elmer McElroy, Mike Rowell, Lance Johnson, Vincent Noga, Ron Hanson, Roger Pagel, Arch Bradley, Dan Porter, Richard Ames. **FIFTH ROW:** Robert Spence, Roger West, Jim Redus, Dale Hanway, Charles Vorbes, Charles Bryce, Werner Jebens, Jerry Baker, Fred Davis, John Thomas, Bill Nettles, Dennis Pyle, Keith Hunter.



Senior Memories

*The now-past four years of college life are filled with many
happy memories for the Class of '65.*

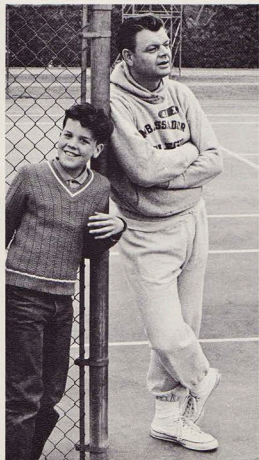
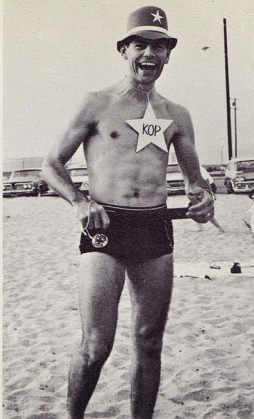

There are memories of the beach parties and the quiet time of sunset – a time of reflection and planning; the bappy KOP on the beat; the "Night in Old Vienna" and Mr. Ettinger's farewell production for the college. There will be many memories of Field Day for those who raced and won and for those who in their – abem – older years were content to watch others strain. Then there are the bappy-sad memories of graduation, the end of one career and the beginning of another.



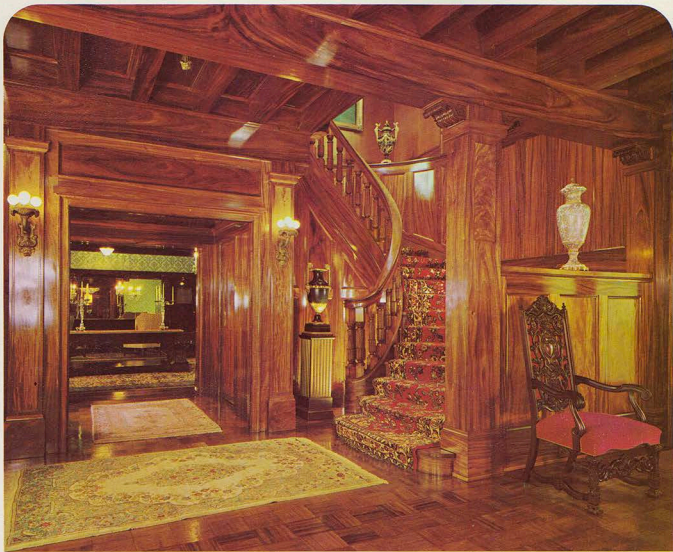

***Buildings
of
Distinction***



A gracious setting for luncheon conferences, the...

FACULTY DINING



DINING ROOM

*Busy Ambassadors enjoy the fine surroundings
of this Student Lounge, the...*

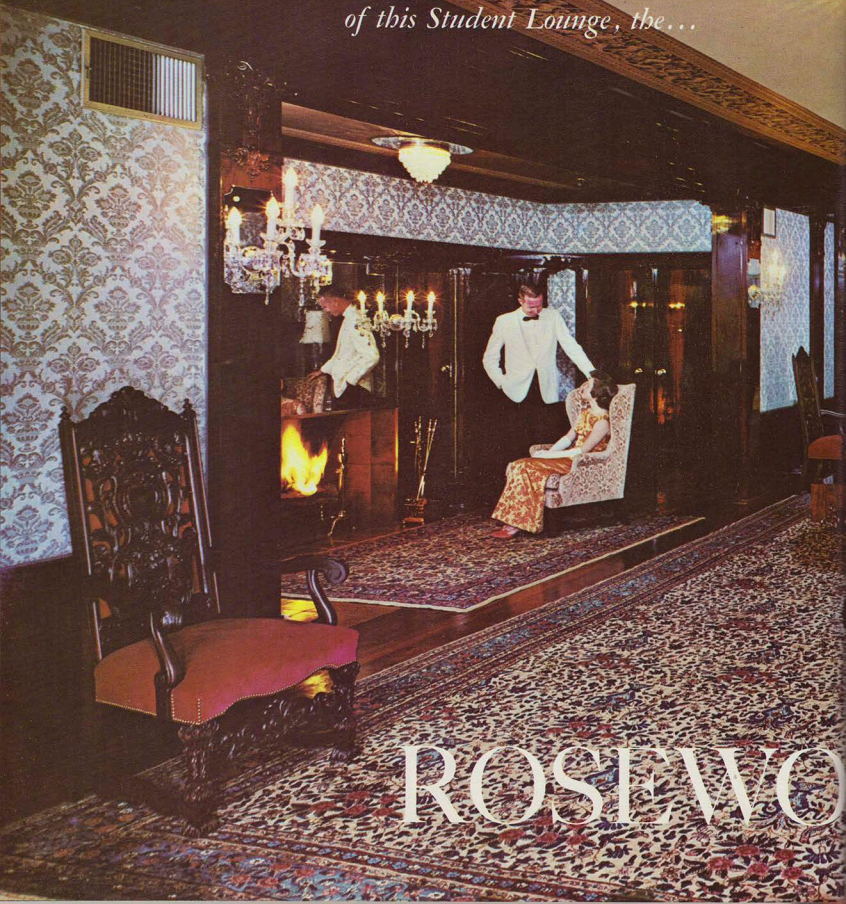

ROSEWO

OD ROOM

Entrance to the main classroom building, the...



GRAND HALL

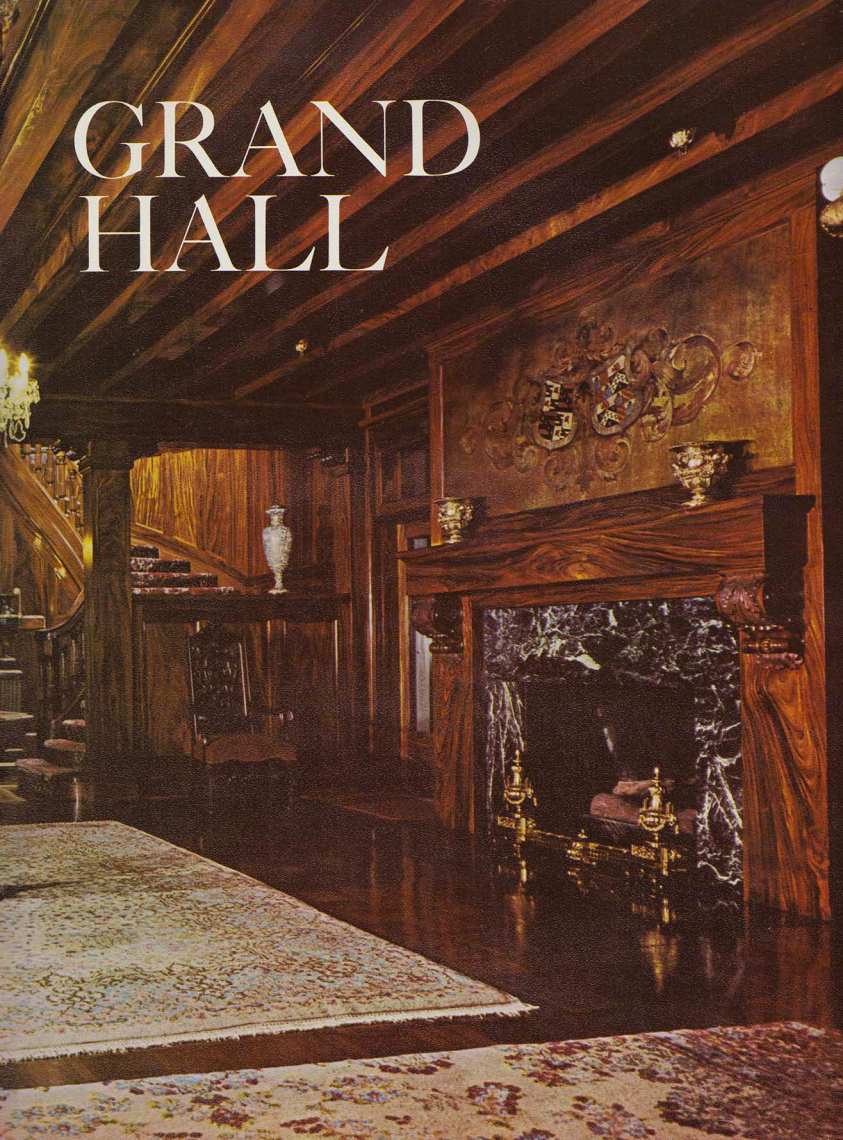

Students from nearby Imperial Grade School often use the spacious grounds of our Physical Education Facility for recess activities.



Physical Education Facility



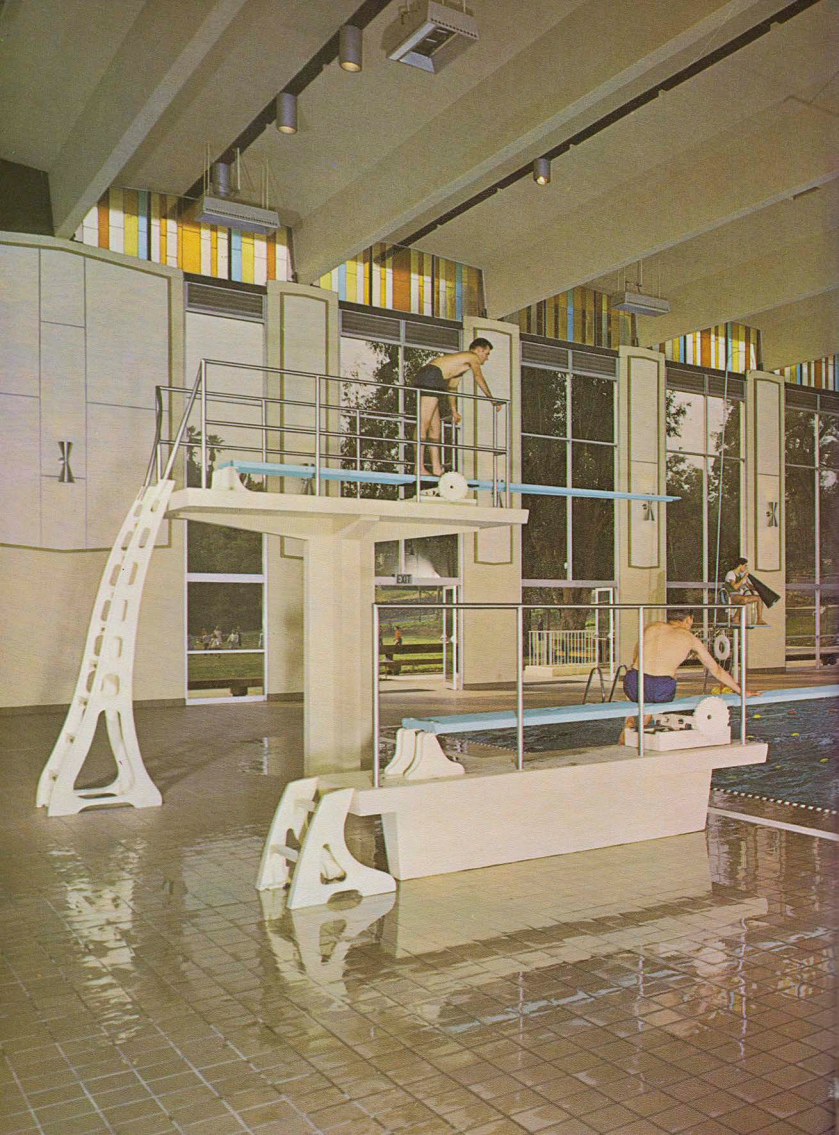

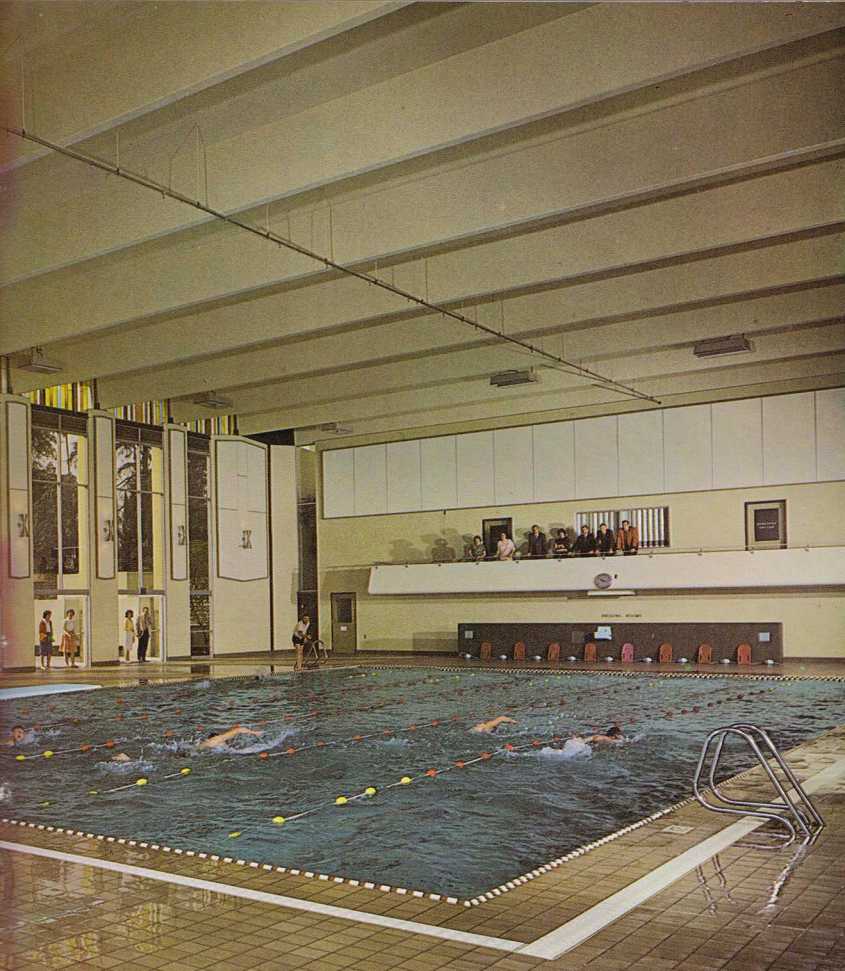

Natatorium

Inside the Gym

Basketball is a major sport at Ambassador. This intramural activity is enjoyed by all who attend – players and spectators alike – amid the finest facilities in the Southland's newest and most beautiful Gymnasium.

Twice a week during the season, fans come to watch the thrilling, fast action of some of the finest ball played anywhere. And – no matter who comes out on top, whether Freshmen, Sophomores, Juniors, or Seniors – or even the “grand old men” of the Faculty, **AMBASSADOR ALWAYS WINS!**

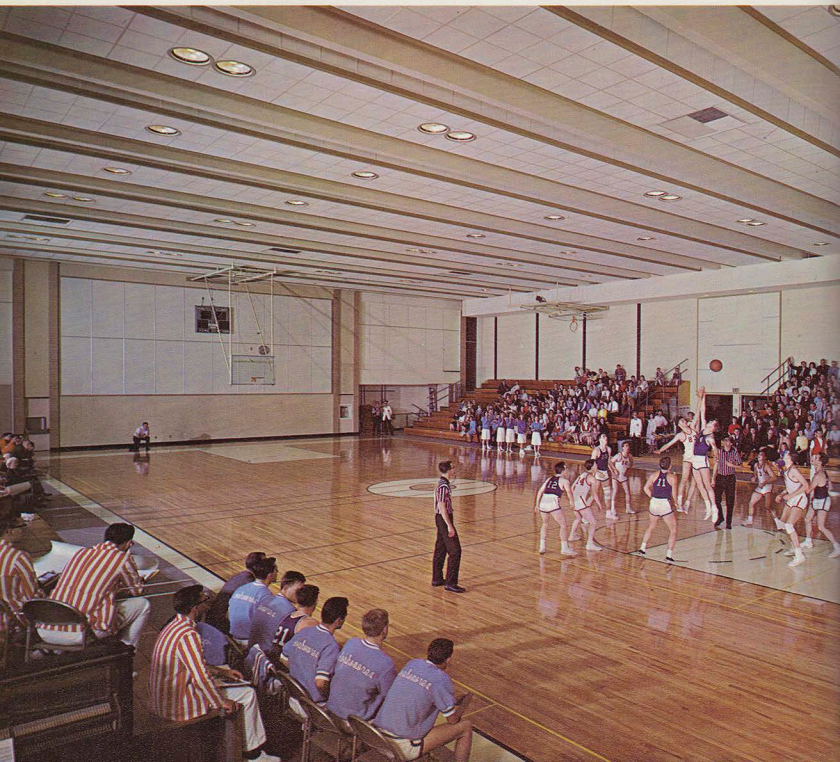



ABOVE: There's no lack of enthusiasm here as Frosh cheerleaders rush to congratulate their champions of the evening. BELOW: A championship team is rewarded at season's end as Mr. Armstrong presents the trophy to Faculty captain Jim Petty. BOTTOM RIGHT: Mr. Petty outfoxes a tight defense and moves in for two points. BOTTOM LEFT: Al Kroska and Ben Whitfield open another thrilling evening. OPPOSITE PAGE: Ray Meyer and Ron Lohr go high for the jump ball.

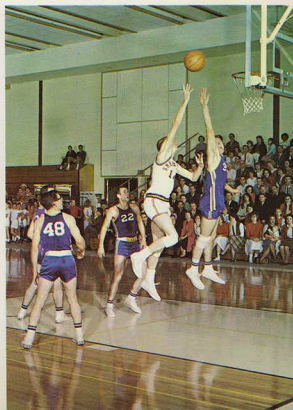
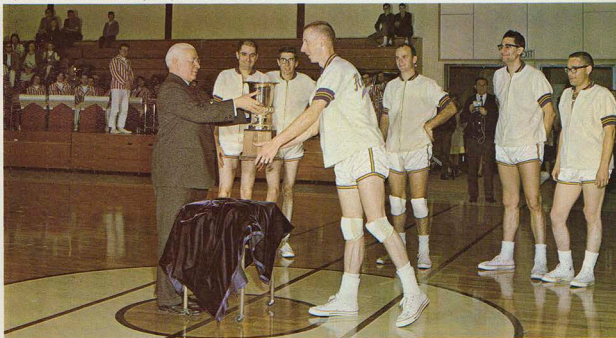
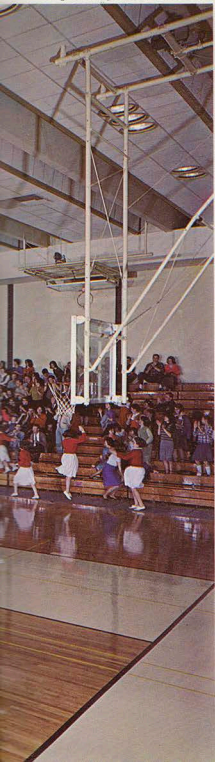



Exterior—Dining Hall

The newest completed project of our twelve million dollar Pasadena Campus expansion program is the magnificent Dining Hall. Its towering glass and tile walls embrace more than 32,000 square feet of multipurpose floor area. Top flight architectural design and excellent skill in building with finest materials have produced a Pasadena landmark of striking beauty.





Faculty Dining Room

...a glance at the excitingly beautiful interior of the new Dining Hall!



Serving Line

The cheerfully bright, airy interior of the new Dining Hall is spiced by the warm colors of tastefully chosen furnishings. Many areas within this much used building provide ample room for differing functions. The student Post Office, Campus Book Store and Barbershop share adjoining quarters on the upper level. Four lounge areas and the faculty dining room are also located here. Downstairs facilities include one of America's newest, most modern college kitchens, a pleasant serving and dining area, and four club rooms for the use of the many service organizations on campus.

Student Lounge



Student Bookstore

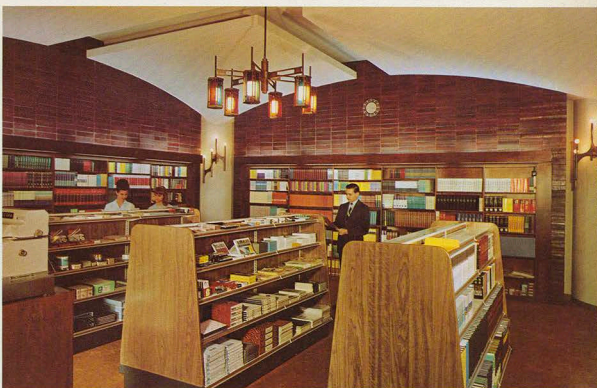

Faculty Lounge

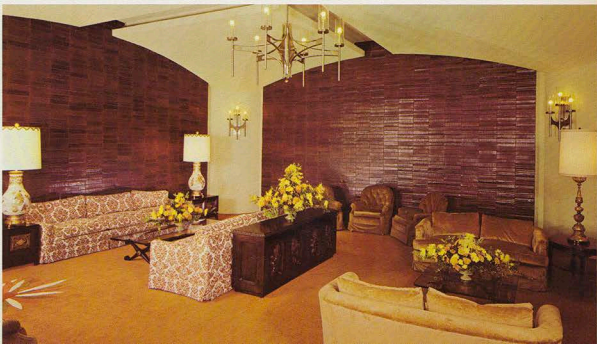

Interior—Dining Hall







Ambassador College Presents



*The Ambassador College Department of Music
takes great care to make our musical lives
a rich, rewarding experience
and a positive influence*

*in the building of right, balanced character. Every stu-
dent is encouraged to develop an appreciation of good music
and is encouraged to take direct part in its production.*

Music . . .

THE AMBASSADOR COLLEGE



Chorale

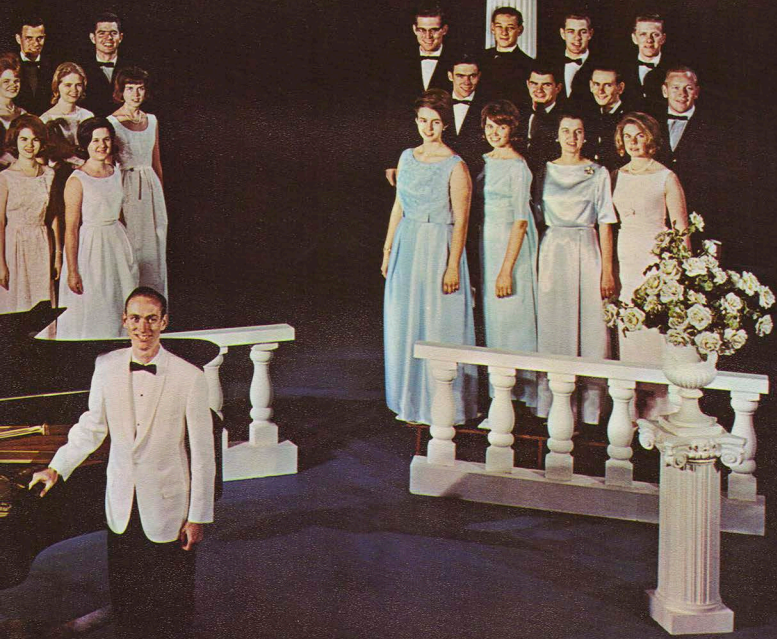

*...Takes a Lot of
Preparation*

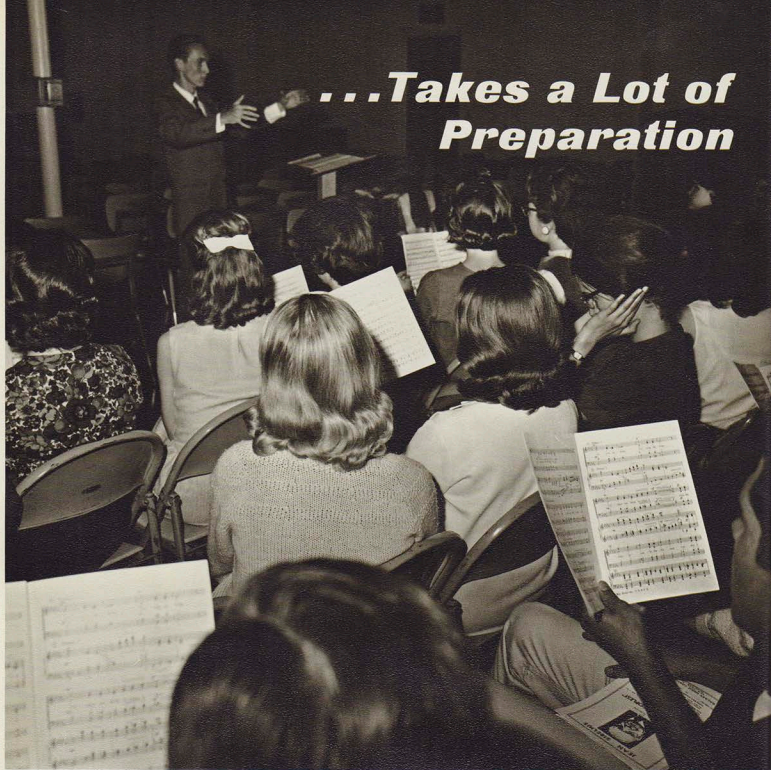



When Ambassador College students go at music, they go at it hard—with zeal, drive, and intent; with the purpose of producing their best. Whether recording and re-recording or re-re-recording a band tape at Capitol Records, or working on a Chorale number, they keep at it until it is just right - a piece of art worthy of Ambassador standards. To them their surroundings are a workshop in which to perfect their craft and every performance is an opportunity to bring joy to others. The price of their willingness to drive themselves is etched in these faces you see here. They have found the many hours and hardships well worth the effort, for their contributions, whether an inspiring Chorale presentation or a snappy Band number with the "big beat," add immeasurably to the richness of the Ambassador way of life.

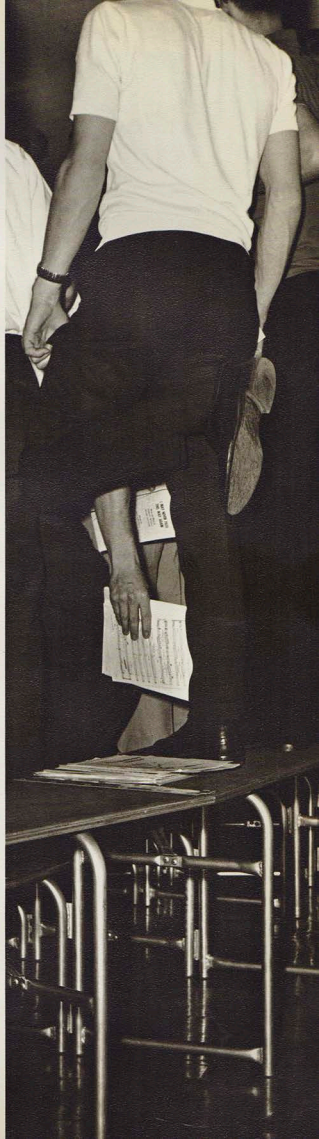

“The Performance”





OPPOSITE PAGE:
Mr. Larry Carlson plays for the Senior Prom gathering.

TOP: Once again the Chorale presented a beautiful and stirring concert at the historic San Gabriel Mission Playhouse. The whole performance was enjoyed by a packed house who thrilled especially to the moving choral numbers.

LEFT: The Chorale proved to be a show stopper at the Senior Prom in the Ambassador Hotel, Los Angeles. Outsiders found the Chorale's charm irresistible as they drifted in from all quarters of the giant complex to hear our students sing. Many had come from other shows to hear the Chorale and expressed regret when our show was over. The group drew many complements for their job well done.



BELOW: What could be the final element to add a touch of real "pizzazz" to a thrilling night of basketball? A band, of course! But not any band. It has to be the Ambassador College Big Band decked out in its candy stripe uniforms complete with white shoes and boaters. You name it and they'll play it. Their willing enthusiasm is a never-miss, sure-fire addition to sports nights Ambassador, U. S. A.!

When the many late nights of arduous practice sessions are finally fulfilled, the last rearrangement made and final difficult passage mastered, the whole emphasis is at once transformed from a workshop setting to that of a showcase — the stage — for thousands to view and evaluate! There, the character, taste, and entire approach of Ambassador College is many times revealed through the medium of our musical performances. That's why the standards of our Department of Music are the highest and, too, that is why Ambassador students work hard to prepare for "The Performance."





Everybody's

Helmut Fraund demonstrates the fine art of mandolin picking. Southerners in the audience agreed, "It sure beat cotton pickin'."



Pleasure!

Gary Alexander cuts loose with a little "improvisation" to the delight of his date for the evening.



You'd think it was backstage at the Met. Actually the girls are trying to keep warm waiting for their Chorale portrait to be taken. It was co-o-o-o-led last winter!

Music has an array of faces. At times serious and highly disciplined – at other times light and more spontaneous. We hope we have captured for you here a little of the vigor and spirit of truly music-loving Ambassadors as they make their music and have a good time doing it.



FAR LEFT: This is Bruce Nedrow's view of Joy Ann Bryan.



LEFT: "Tubby the Tubba" of the outfit is Roger Cartwright who tootles a mean tuba.

CENTER: Glen Purdy's drums form an interesting design from overhead.

BELOW: Glenn Lane finds a well-rooted standing audience for his guitar solo.

BOTTOM LEFT: Joyce has eyes for her job!

BOTTOM RIGHT: Somewhere someone slipped in four "Scotchmen" during the women's fashion show.

Mrs. Martin was quick to remind us they were not part of the Music Department!

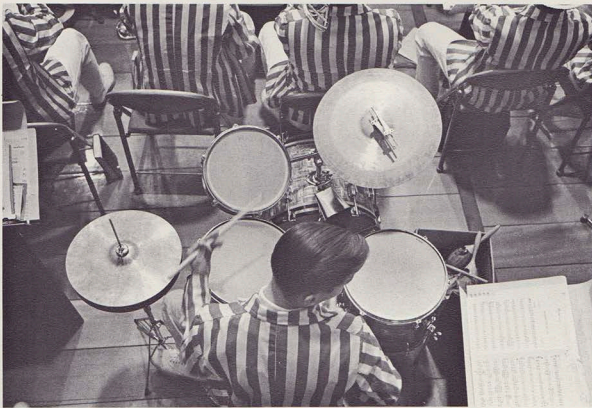



THE AMBASSADOR COLLEGE



BAND



Future Homemakers are prepared for their role in life through the many home economics classes. Here Ambassador women are taught the art of attractively preparing and serving proper foods. Maximum personal attention is given in classes conducted in modern, up-to-date kitchen laboratory facilities. The art of sewing is also taught and the foundations for many fine wardrobes are begun in the clothing classes by eager students under the supervision of expert seamstresses.

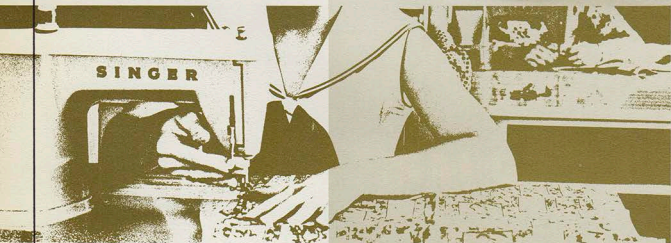

AN "EASY TO SEW" PATTERN

Including a tissue lesson-chart on "How to set in a sleeve"

12
SIZES

3
FIGURE TYPE

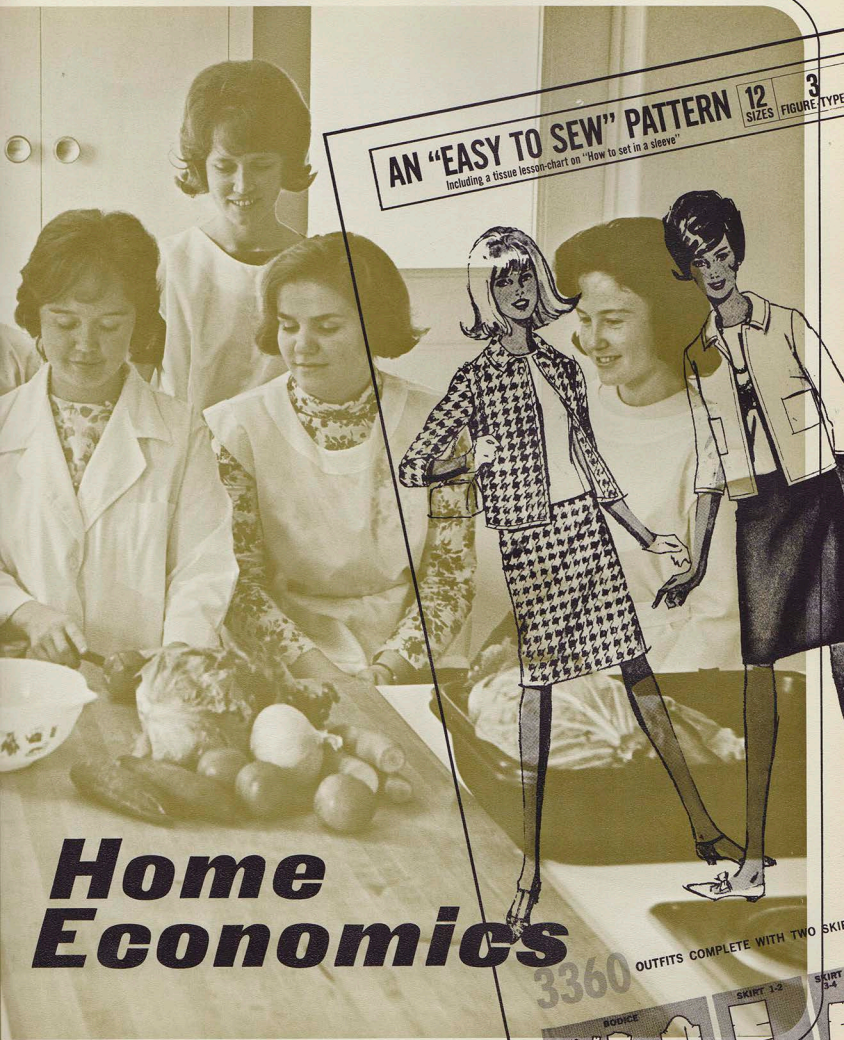

Home Economics

3360

OUTFITS COMPLETE WITH TWO SKIRTS

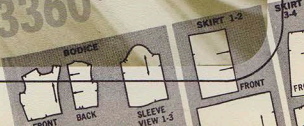



"Ambassador Originals"

With the varied life she leads, an Ambassador coed needs a versatile meet-every-occasion wardrobe. To help along this line, Home Economics students are taught to sew for themselves in order to provide more stylish, better-fitting, and less-costly clothes. Several clothing projects are assigned each year to give the girls instruction and experience in dealing with each sewing problem. Every student's project is her own — from selecting a pattern to purchasing the necessary materials. At its finish, whether her creation is a stunning formal beauty or a light, perky, everyday outfit, each young lady is pleased to wear what she has made from start to finish with her own hands.

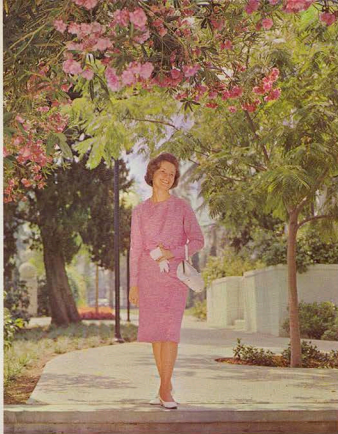

Suzanne Mercer poses prettily for the cameraman.



ABOVE: The Lower Gardens fountain area is gorgeous complement to pretty coeds and their escorts. Beautifully-designed gowns show forth like sparkling jewels in a precious setting. LEFT: At the Japanese bridge below Ambassador Hall we see Carma McCully, Sue Bradford, Dolly Greer, Linda Sloan, and Suzanne Mercer.

From Saucepans to Scissors



What's that old saw about too many cooks? These three gals have something cooking.



*ABOVE: Becky "slaves" over a hot stove. The preparation of palate teasing dishes is part of learning to cook well.
UPPER LEFT: Mrs. Van Der Veer beams approval of Sarah's—ahem—"cheese cake."
LEFT: Looks like dish washing just isn't on Helen's mind.*



A good wife not only cooks well, but sews a mighty seam too. That must be some pattern the ladies at the top have found . . . CENTER LEFT: Linda and Carol enjoy the "subdued" tones of Linda's new beach outfit. ABOVE: Joyce is intent on keeping her fingers out of the works. LEFT: Sewing class is a busy place.

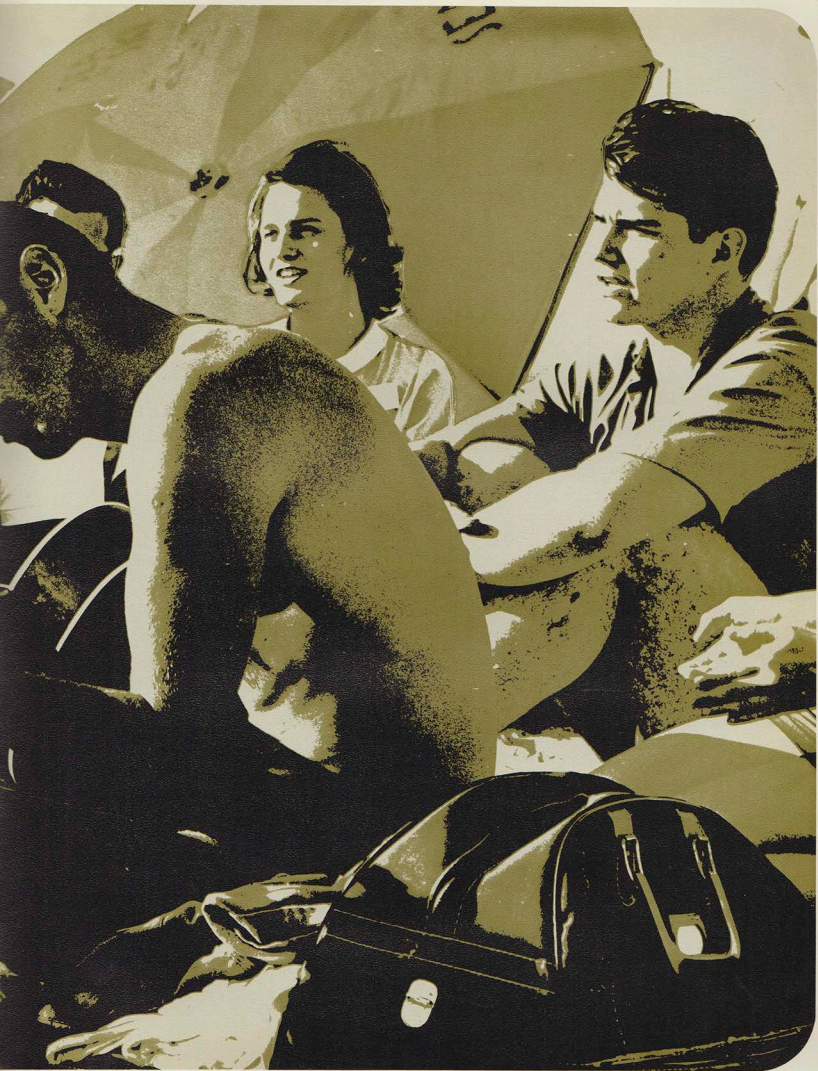



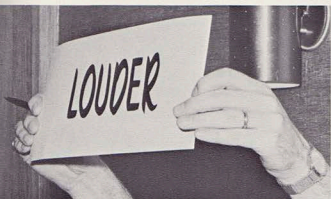

Ambassador Clubs

Ambassador Clubs are an important part of every Ambassador's life. These clubs give each member an opportunity to further refine speaking skills learned in class. An attitude of service, an appreciation for the company of others, an attentiveness to government, and an opportunity to develop the total personality are all part of these very important campus clubs. In meetings, students learn to think on their feet and to express themselves under a variety of conditions presented in the atmosphere of a formal dinner-speech situation.



Women's Clubs *The motto of Women's Club is, "Learn to serve with femininity, hospitality, and culture." A common goal of all members is the total character development of every woman in club. The many activities and operations of the Women's Clubs give ample opportunity to our co-eds to develop fully in social grace and poise. Busy club lives encourage the development of a sincere attitude of self-sacrifice and service. These clubs fulfill their purpose well in molding balanced, purposeful lives fit for any task that lies ahead.*



FACING PAGE: Marian Ecker presents a presidential report.

ABOVE LEFT: Mariba Allen is lost in thought.

ABOVE: Helen's comments make a bit with her escort of the evening.

LEFT: Joe Bobannon has words for Eileen Cottle.



Every foreign language student is required to attend the language club of his study. During meetings, all conversation must be carried on in the foreign tongue including the ordering of food. "No speak, no eat" is the standing policy. It's amazing how fast beginners can pick up a language under the practical stimulus of stimulated taste buds. Seriously, though, the language Clubs provide a valuable tool to grow in proficient use of a foreign tongue.

LEFT: Marsha Coleman, "displaced" French student is amused by the evening's activities.

BELOW LEFT: Mr. Schnee leads a rousing songfest to cap off the evening.

BELOW: Helmut Fraund explains how they do it where he comes from.

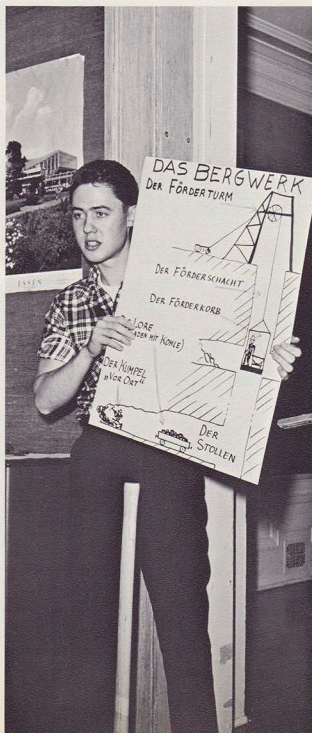

***Foreign
Language
Clubs***



We **SWAM** In The Pacific...



From waders to swimmers, everyone had a ball.

Mr. Paul Kroll has the group well in hand!

Beginning with the Freshman Get Acquainted Picnic last Fall to the Final Ambassador Club Beach Party many were able to enjoy the exhilarating freshness of sea-side activities. Students who had never seen an ocean before were thrilled at our closeness to the broad Pacific with its long miles of California shores. The cry of, "Let's go to the beach." was eagerly accepted as a refreshing break from long hours of study and work.

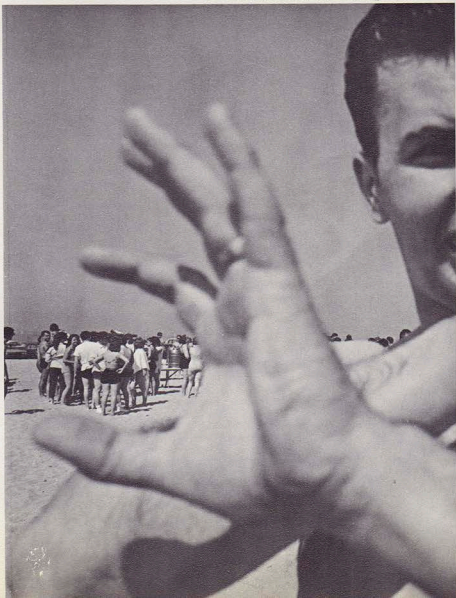

Sberry and Jan take precautions to ward off California's greatest danger—sunburn!



Volleyball! And Ron serves a hot one.

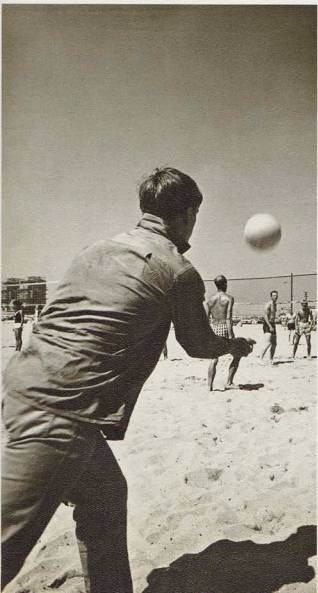

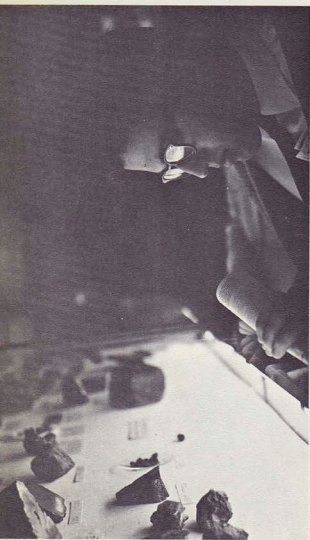

A field trip to the Griffith Park Observatory expanded our knowledge of the universe and broadened our appreciation for the grandness of creation.

Studied The Heavens...

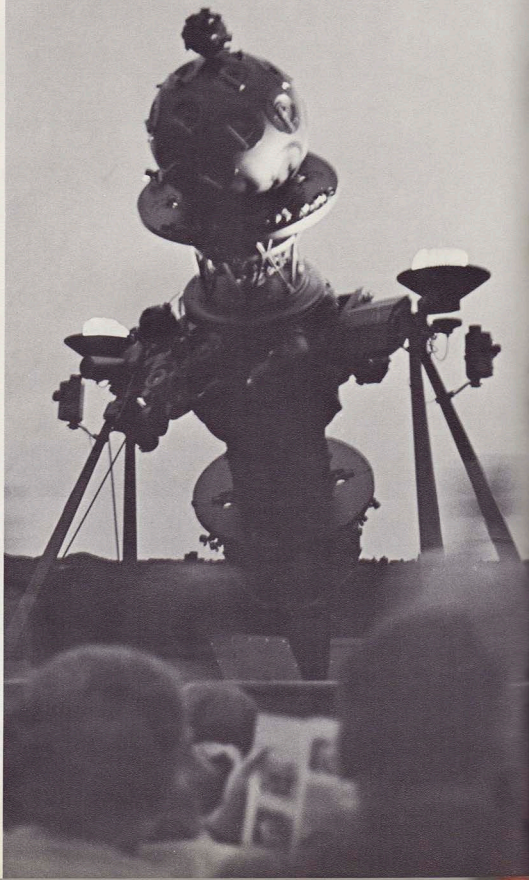

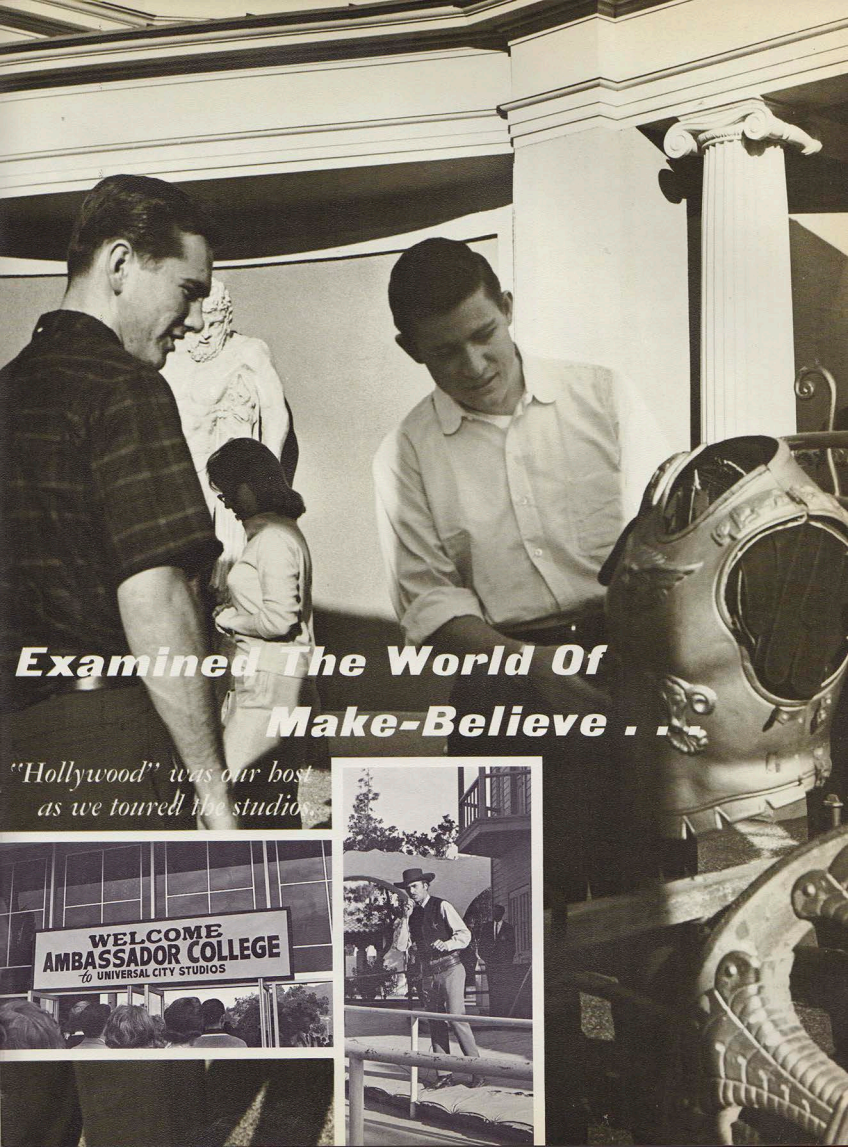

***Examined The World Of
Make-Believe . . .***

*"Hollywood" was our host
as we toured the studios.*

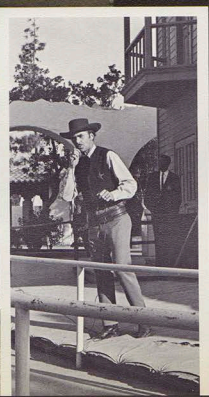
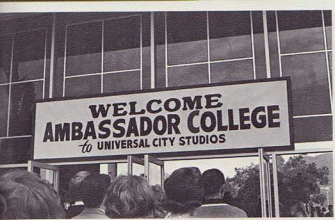

RIGHT: Ron Lohr pilots his toboggan for another thrilling ride. BELOW: Jim puts another "friend" in cold storage! BOTTOM: ... the moment of anticipation of a tinging day on the slopes.



Enjoyed The Snow...

This year we took a trip to the snow country around Big Bear, Calif. Some who had never seen snow before thoroughly enjoyed the new experience of a wholesome romp in the white stuff. What a welcome mid-year break for all of us from the grind of study routine!

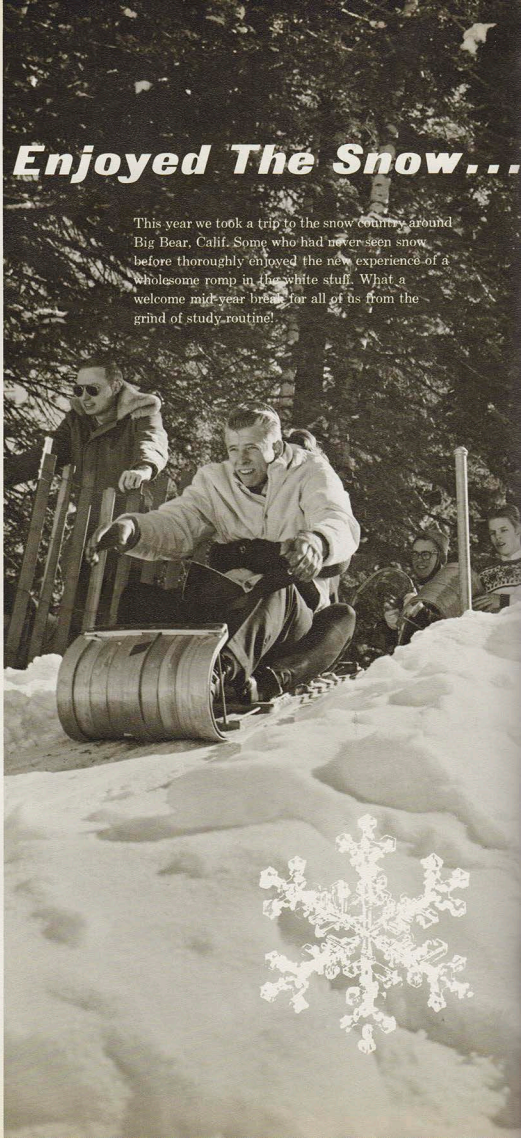



Digging for fossils near Bakersfield.

Our group was fascinated by exhibits in the Transportation Museum.



Looking things over at the Hyperion, Los Angeles' waste disposal facility.



A treasure from Shark Tooth Mountain.



"The pause that warms." Hot chocolate went pretty well.

And A Whole Lot More!

Sports

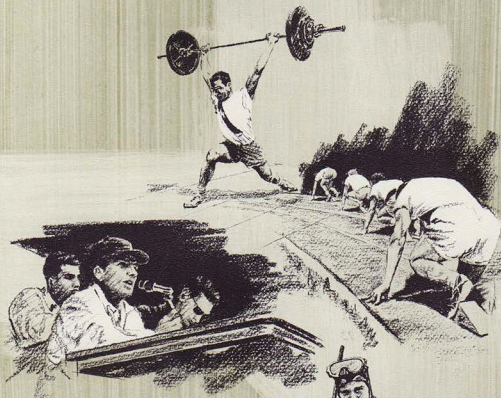

A sound, healthy body is one foundation upon which to build an alert mind, strong character, and a positive view of life. Ambassador's intramural sports program is designed to give every student opportunity to develop that vital, healthy body. Resourcefulness, determination, drive are made a part of innate character. A right kind of cooperative team spirit is developed and hard lessons learned in athletics will help each Ambassador to successfully meet the challenges of tomorrow.







TOP LEFT: Luana overwhelmed opponents with her big serve in capturing the Women's singles. TOP RIGHT: You're so right, he didn't! And it cost us another cross bar! ABOVE AND RIGHT: Contestants show the strain of the Tag O War event. The well-larded Juniors outlasted a muscular but lightweight Freshman team in panting their way to a sweaty victory.

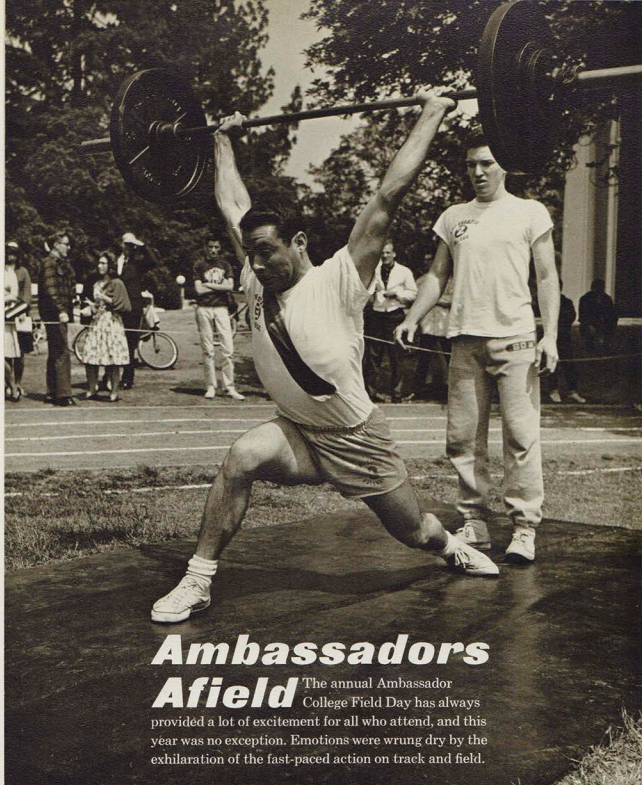

Ambassadors Afield

The annual Ambassador College Field Day has always provided a lot of excitement for all who attend, and this year was no exception. Emotions were wrung dry by the exhilaration of the fast-paced action on track and field.

ABOVE: John Gudeman shows the strain of jerking 245 pounds on his way to winning bands down honors in the open division. He reached a final of 265 on his last lift. John simply devastated the competition with a three lift total of 641 pounds to set a new college record. BELOW: Dave Conn stirs things up in the long jump pit.



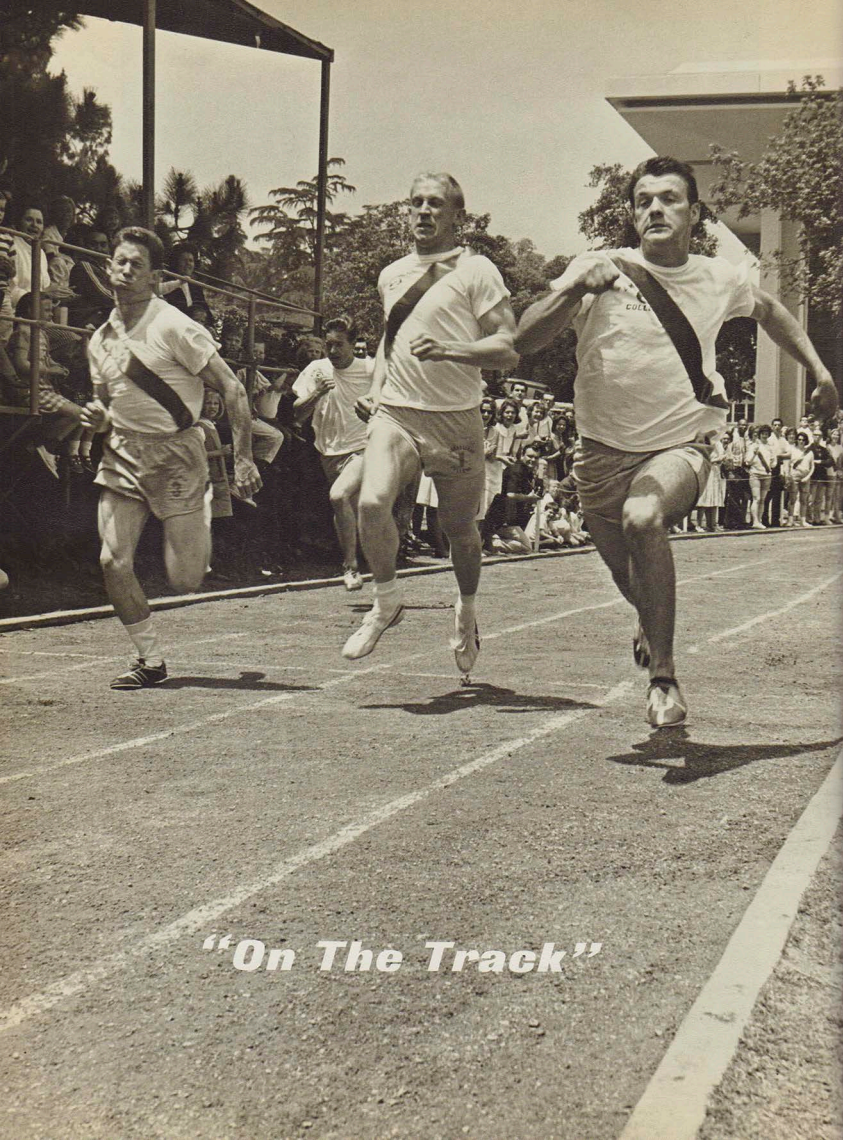

"On The Track"



OPPOSITE PAGE: Freshman Dean Greer held off the strong bids of Bob McKibben and Dave Harris in pounding to an explosive photo-finish win in the 100-yard dash.

TOP LEFT: The race of the day was provided by Steve Clutter who aced out aging Larry Neff for second place in the two-mile run.

ABOVE: Dean and Marian captured individual honors as the outstanding athletes in their divisions.

LEFT: Carl Koellner comes off the blocks with a vengeance.

BELOW: Advienne Russell led in the Fifty yard dash from wire to wire.





Basketball '65-'66

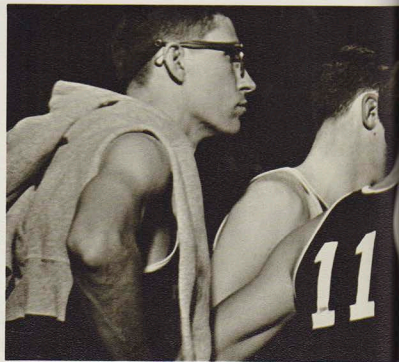

TOP RIGHT: Working under the boards is a tough job. A lot of character is built here!

ABOVE: Seniors gather around team coach Mr. Bernell Michel. Although they didn't quite win every game, the plucky "oldsters" set a good example of will and hustle for others to follow.

RIGHT: Ray Meyer thwarts Bobby Boyce's drive.

LEFT: Daryl Henson gets off a "jumper" over Bruce Gore's defense.

TOP LEFT: A game without cheerleaders wouldn't be a game and these game gals are giving their all for the team.

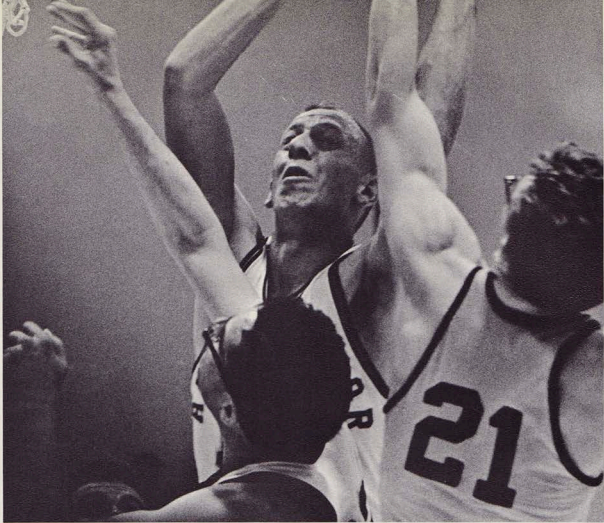

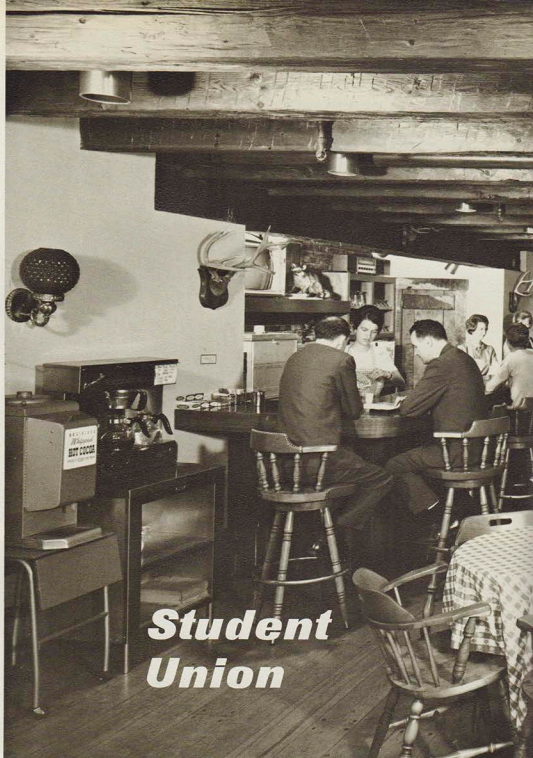

Student Union

ABOVE: The new postal facilities in the Dining Hall are enjoyed by everyone. ABOVE RIGHT: Students and faculty alike appreciate an occasional break in the "Frontier Room." Volunteer hostesses help prepare a wide variety of refreshments between and after classes. The room also serves well for occasional club functions and social gatherings. RIGHT: Mr. Bob Green and his staff direct the many Student Union activities from his second floor offices in the new Dining Hall. FAR RIGHT: Mr. Eddie Koo "trims" another customer in his new "tonorial salon." Asked how he likes his modern barber shop located upstairs in the Dining Hall, he replied, "Just great!" Everything I could want is right here with finger tip convenience!" Customers aren't complaining either about the fine new facilities.



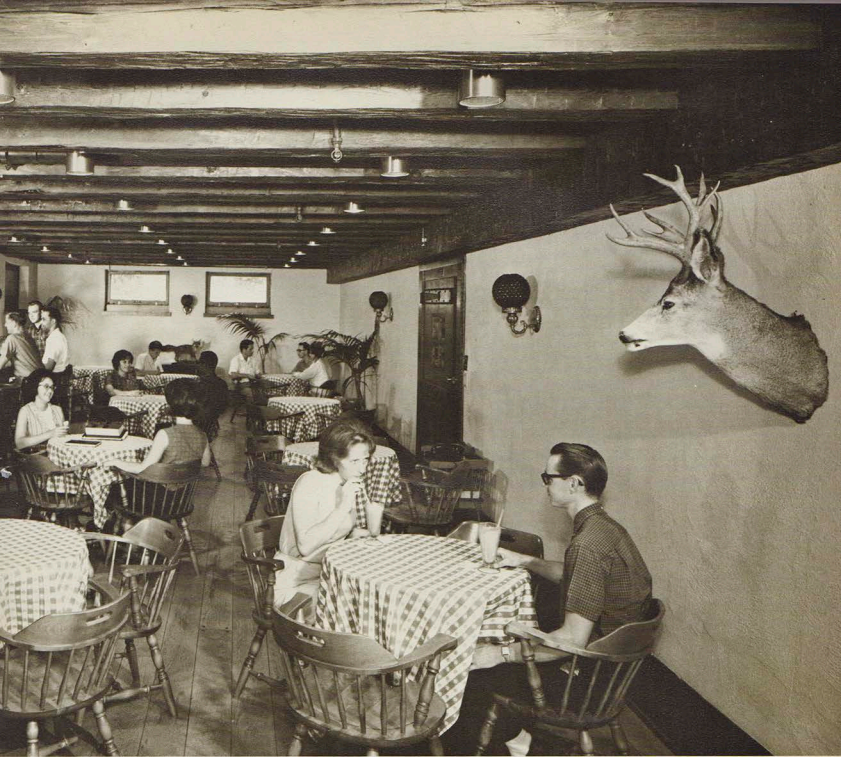

Producing the Portfolio



The PORTFOLIO, our weekly campus newspaper, keeps us in tune with what's new in the news around the Pasadena area. Future writers are given an opportunity to get the feel of journalism in the PORTFOLIO class and to sharpen up their writing and editorial talents. The meeting of weekly deadlines teaches resourcefulness, careful planning, and stick-to-it-iveness.

LEFT: Editor Steve Gray gives the class instruction on copy layout.

ABOVE: Editor Gray's view of his afternoon class.

RIGHT: Another set of "proofs" is OK'd and sent to press.

FAR RIGHT: Another midnight session before deadline. The ability to stick with a job until it's finished is developed through these sessions.

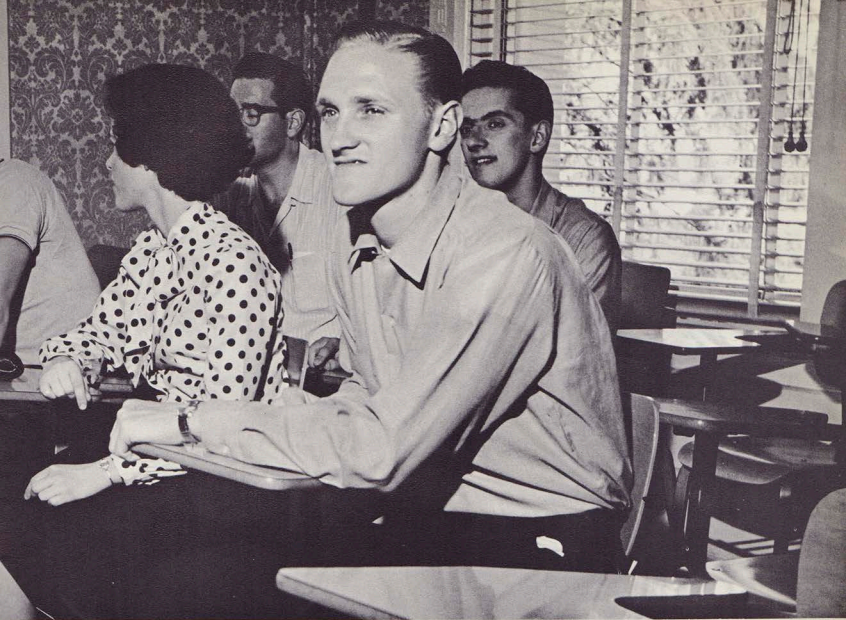



At Work On The ENVOY

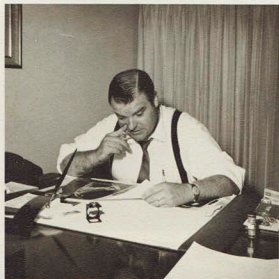

The ENVOY is a pictorial chronicle of life and happenings on our three Ambassador College campuses. It is the end product of countless thousands of hours of the combined labors of many people. Principally, it has been the responsibility of the Pictorial Journalism Class to produce each year's book. Now, we are joined for the first time this year, by our own Ambassador College Press in making the ENVOY a joint ALL-AMBASSADOR undertaking. This 1966 ENVOY was designed and page layouts prepared by the class and the printing was done on our own Pasadena Campus. The ENVOY for '66 is a rare first-edition. Many long hours of classroom instruction were spent and many interesting field trips taken in gaining a practical, working knowledge of yearbook production. Here are a few of those "inside shots" of our year's activities we thought you'd enjoy.

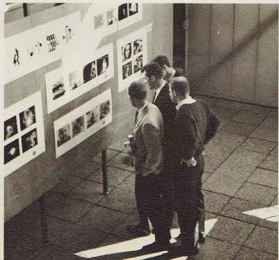

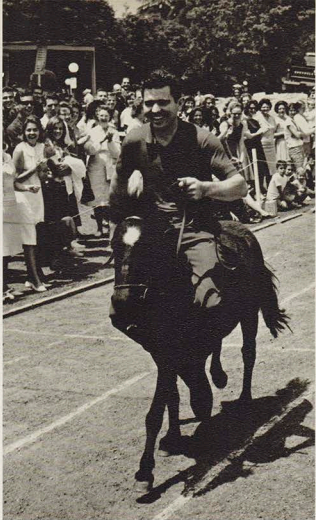



Incidentally...



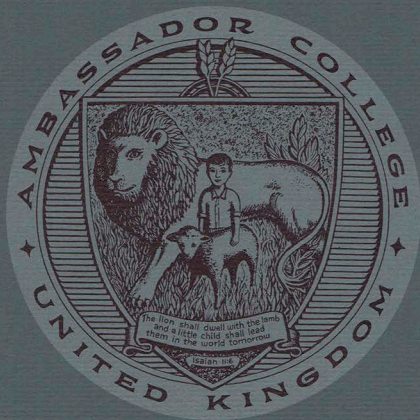



The second Ambassador College was established in 1960 in the legendary “Misty Isles,” of Great Britain. It has continued its rapid growth ever since and has come to be one of the most beautiful colleges in England. Nestled away in the “green belt” some twenty miles from downtown London, the Bricket Wood campus offers idyllic surroundings of a peaceful, wooded campus. While serene in nature itself, the campus is but minutes or hours away from the hustle and bustle of huge European cosmopolitan centers with their libraries, museums, and great cultural attractions. Education on a truly international scale may be had at our English campus.



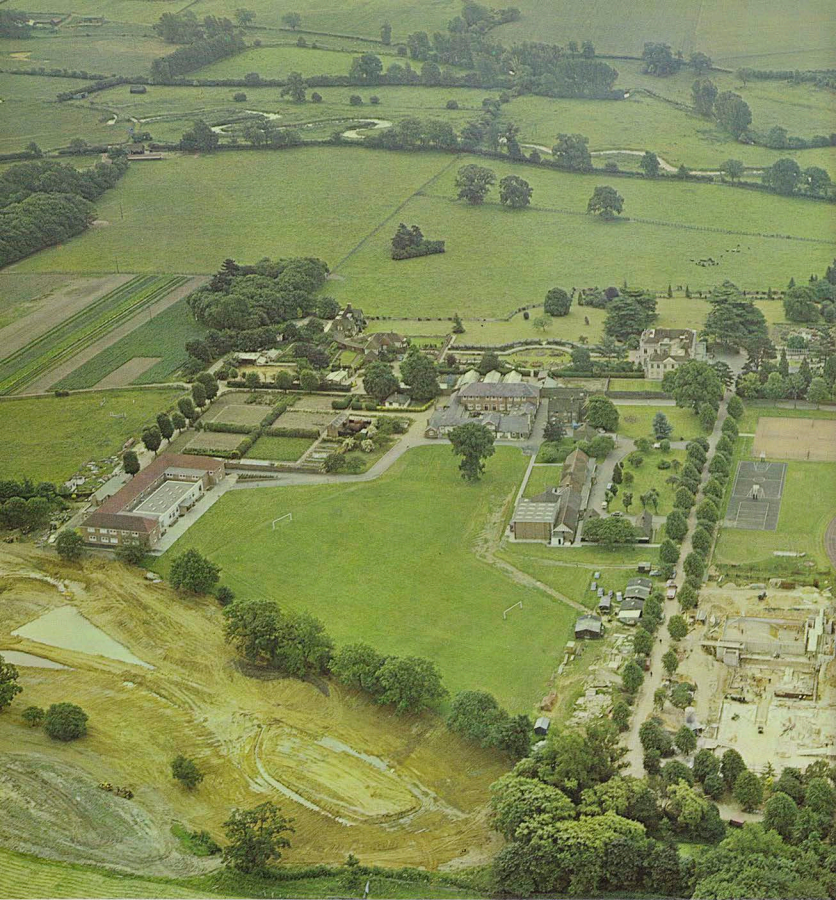

Building A Campus



Ambassador College, England, has never stopped growing. The college building program has continued to expand its facilities. The architecturally modern gymnasium and natatorium – the finest in Britain – three scenic lakes, the International Lounge with its colonnade walk, plus extensions to Memorial Hall, are some of the larger projects that have been constructed this year.

Ambassador is certainly an impressive campus – open, spacious, carefully landscaped, well equipped to educate its students.



LEFT: An aerial view of the college taken during June, 1963, shows, on the bottom right, the foundations for the gymnasium and swimming pool, and on the left can be seen the twin lake excavation.

ABOVE: Like a giant insect, the powerful bulldozer scoops away the bottom of our new lakes.

FAR TOP RIGHT: A panoramic view of gym's west side. FAR BOTTOM RIGHT: This view sweeps across the second lake and green turf to the east side of gym. TOP RIGHT: A tranquil setting as viewed through trees of first lake. BOTTOM RIGHT: Looking toward the south side of gym complex — with natatorium in foreground.

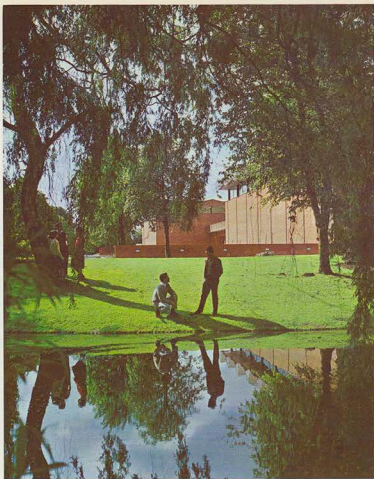

New Gymnasium Complex

This ultra-modern athletic facility — the most modern and beautifully designed on British soil — is the largest and most recent Ambassador College project.

The massive steel and brick complex with its unique floating roof, built by the firm of Sir Robert McAlpine and Sons, contains a gymnasium and natatorium. The gym has one full length professional basketball court which can be converted into two basketball courts for practice sessions — and also has facilities for indoor tennis and other sports.

The sunlit natatorium is undoubtedly the finest of its type in Britain. Now our students have another superb addition — a place where they can build healthy bodies to balance healthy minds.



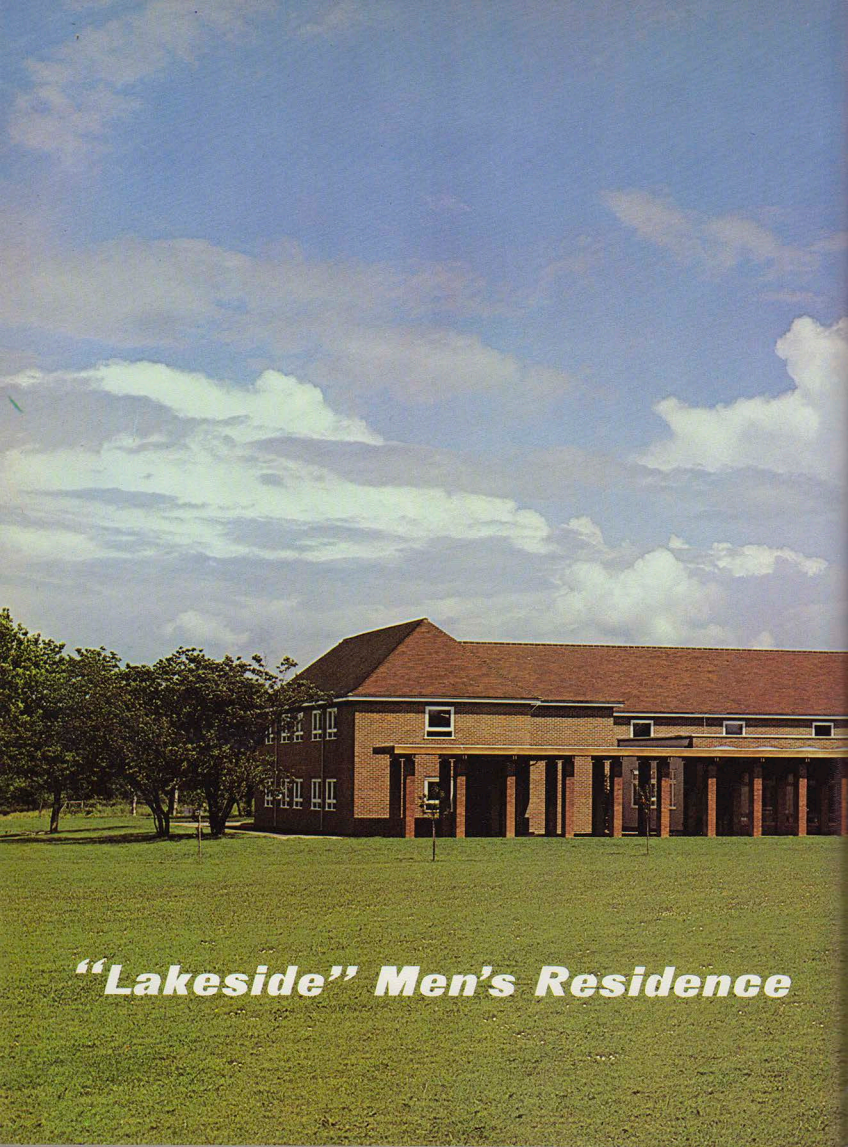

“Lakeside” Men’s Residence

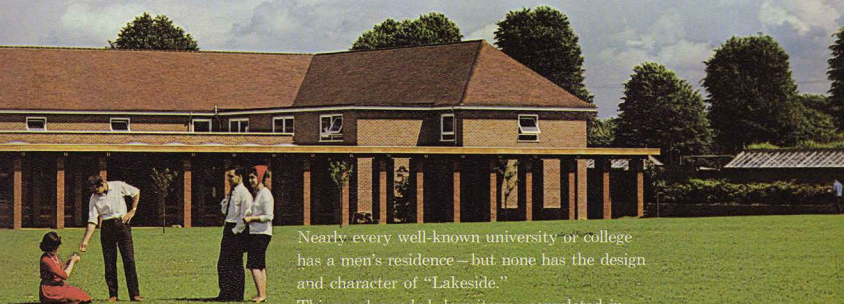

Nearly every well-known university or college has a men's residence — but none has the design and character of "Lakeside."

This much-needed dormitory — completed in 1965 — has eight spacious study rooms, modern colourful bedrooms, shower and laundry facilities, the magnificent International Lounge plus two game rooms. One hundred-fifty Ambassador men enjoy the fine facilities offered by Lakeside Men's Residence. Quality surroundings are doing their part in building quality of character.

This room is something special—even for Ambassador College. The fashionable leather sofas, club chairs, striking wool carpets, boldly-patterned drapes, the Steinway concert grand piano and wall paneled with highly-polished Afrormosia, furnish this room as a place for Ambassador men and women to relax and study.

The lounge has a showcase of expertly hand-etched glass, depicting the coats-of-arms of twelve countries. These represent some of the different nationalities in our student body. Hence, the name of this breathtaking room—the...



International Lounge



Countries represented by the coats-of-arms are, left to right: (TOP ROW) South Africa, United States, United Kingdom, Canada (Second Row) Mexico, France, India, Australia (Third Row) Norway, Germany, Philippines, Switzerland.





***Women's Residences
Amidst Courtyard Colour***

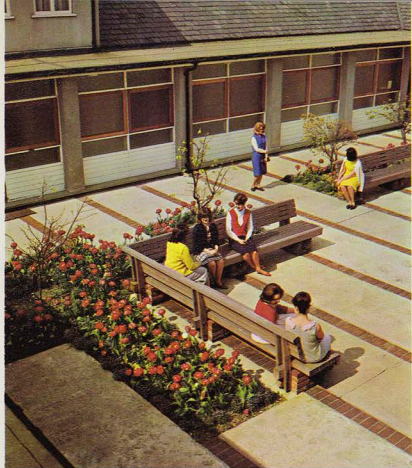
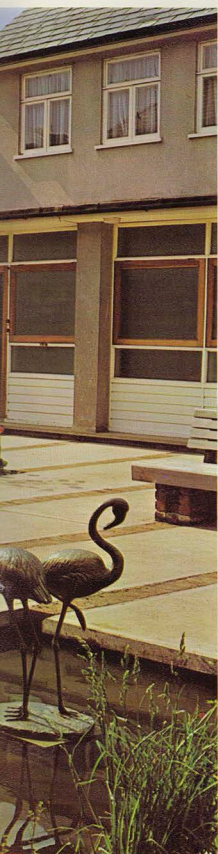

The court of the women's residence is another architectural delight. It has a design of its own character, yet is compatible with surrounding buildings. Co-eds now have an ideal outdoor site for relaxation. A new Women's Dormitory complex, designed by world-famous architects and accomodating all women, is proposed for completion by 1968.



Japanese Gardens

This tranquil oriental setting is the college's special feature. At any season, students and visitors find a walk through the Japanese Gardens worthwhile.

A trickling waterfall, excellent specimens of Japanese maple and azalea, the unique Ginko tree, and the many brightly flowered plants and shrubs present a contrast with the other campus gardens.

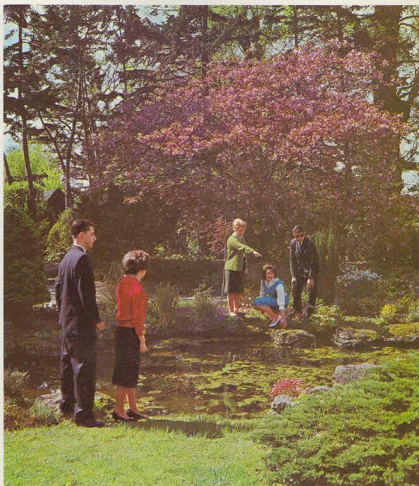

ABOVE RIGHT: Pat points to something of interest in the pond — perhaps it's a goldfish. ABOVE: A stream meanders through the gardens over several falls and then settles into a placid pool, and there's always a chance to reflect for a moment by the twinkling fountain. RIGHT: One of our co-eds takes time from her studies to enjoy the beauty of the cherry blossoms. LEFT: Bloom and beauty of spring. A view up the stream with one of its several waterfalls.





Rose Gardens

Color runs riot and the delicate sweet scent of roses fills the air when our Rose Gardens come to life each Spring. The many rainbow hues bring exciting beauty to campus, the air is a delight to breathe, and it seems the whole land rejoices with us. The "Gardens" are made up of thirty-two large beds each having its own special type of rose. In all, some two hundred varieties of roses grow in delightful, colorful profusion throughout the campus.

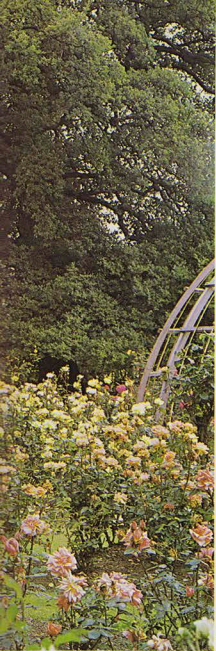

TOP LEFT: The multiple colours and varieties of roses all harmonize in making this garden one of the major attractions of the grounds. TOP RIGHT: Andria relaxes on a pathway leading to the Pergola in the center of the garden. Eventually the Pergola will be engulfed with climbing roses. BOTTOM: Kay and Bill take a closer look at the roses.





TOP LEFT: Gateway to Memorial Hall, main classroom building.

LEFT: Recently completed, top lake near gymnasium.

RIGHT: Mr. Bowden (center), Director of Buildings and Grounds, discusses a problem with Mr. McNair and Mr. Dart.

ADMINISTRATION

Sound management is a reason for Ambassador's progress. Proficiency is the result of the methods of skilled administrators. Quality in directorship makes growth of the college certain.

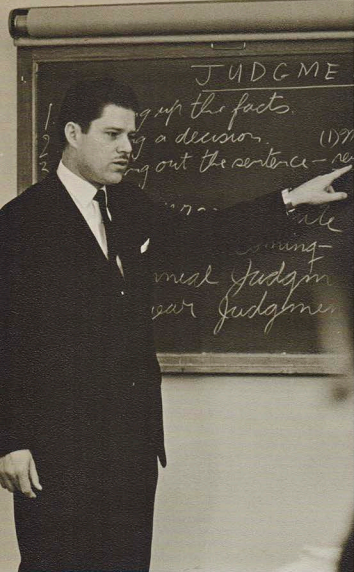

Raymond F. McNair, M.A.
 Deputy Chancellor... Guidance Counsellor of Men...
 Lecturer in Systematic Theology, Introductory Speech, and
 Practical Psychology... Ambassador Club Director



ADMINISTRATION

Ernest L. Martin, Ph.D.

Dean of Faculty... Lecturer in World History,
European History, Classical Research,
Biblical Research



Charles F. Hunting, A.B.

College Bursar... Lecturer in Church History,
Principles of Living, International Relations,
and Advanced Speech... Ambassador Club
Director



Ronald L. Dart, A.B.

Dean of Students... Lecturer in Old Testament
Survey, Epistles of Paul, and Intermediate
Speech... Ambassador Club Director



David P. Wainwright, M.A.

Registrar... Lecturer in French, English Literature,
and Psychology of Study... Ambassador Club
Director... French Club Director

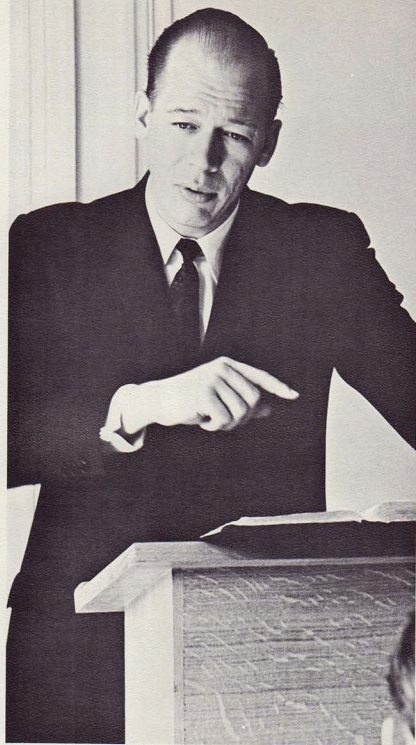

*LEFT: Mr. Dart pounds
home a point!
ABOVE RIGHT: Dr. Martin
points out the lost migratory
route of a major nation in
today's world news.
RIGHT: Mr. Jones clarifies
the rules of interesting
writing to his intermediate
composition class.*

Faculty



The heart and worth of any college is found in its faculty—and the performance of the Ambassador College Faculty speaks for itself. The positive instruction offered by this dedicated staff goes far beyond formal classroom lectures. Unlike instructors in most educational institutions, our faculty aspire to personally assist students in their development.



Faculty

Kenneth J. D. Abbott,

Mus.D., F.R.C.O., A.R.C.M.
Music Department Director... Lecturer in
Musicology, Piano, Organ, Harmony...
Ambassador College Choir Director



Ruby M. Abbott,

Eastbourne College of Domestic Economy
Senior Lecturer in Domestic Science



Robert C. Boraker, A.B.

Lecturer in Journalism and Typing...
Portfolio Advisor... Director of Letter
Answering Department





Donald R. Ecker, A.B., Mus.B., Mus.M.
Assistant Lecturer in Pianoforte, Musicology,
Instrumental Coaching

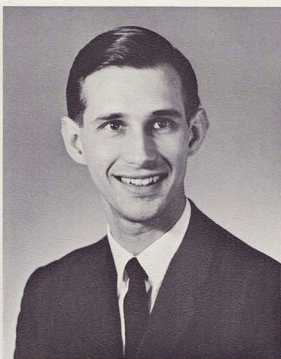

Larry G. Altergott, A.B.
Lecturer in Pictorial Journalism and Yearbook
Production... Envoy Advisor



Robin G. Jones, A.B.
Lecturer in Intermediate Composition and
Assistant Lecturer in Basic Speech



Clarence T. Gould, A.B., M.B.A.
Assistant College Bursar ... Lecturer
in Geography





Gerhard O. Marx, A.B.
Lecturer in German...German Club Director

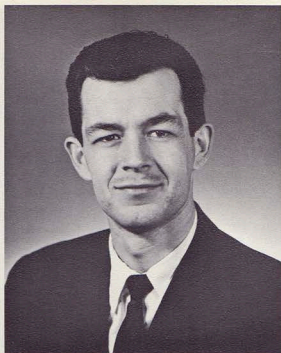

Gunar Freibergs, A.B.
Assistant Lecturer in Spanish and History



James S. McBride, A.B.
Lecturer in Library Research, English,
and Typing...Librarian



Harry W. Holyoak,
L.R.A.M., A.R.C.M., L.L.C.M.
Lecturer in Instrumental Music

Faculty

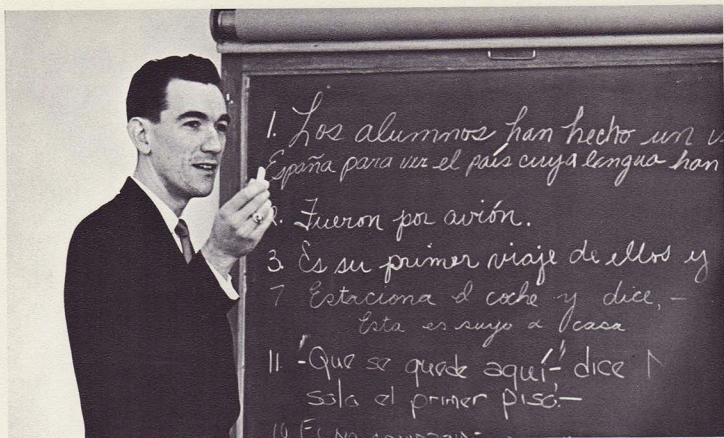

John E. Portune, A.B.

Lecturer in Theological Research, Geology, Astronomy, and Math... Assistant Lecturer in Basic Speech



Leon Walker, A.B.

Lecturer in Spanish... Assistant Lecturer in International Relations... Ambassador Club Director... Spanish Club Director



James H. Stewart, M.B., B.Ch., B.A.O.
Lecturer in Anatomy and Physiology,
Biology, and Hygiene

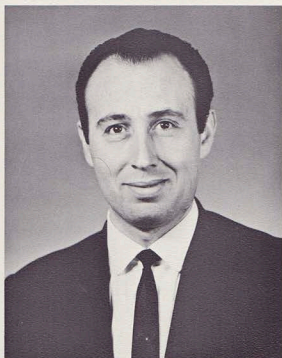

Kyriacos J. Stavrindes, A.B., A.G.S.M.
Lecturer in Greek, Musicology, Violin, Viola,
and Classical Guitar

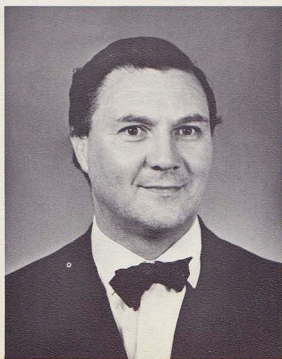

Lawrence Watts, A.R.C.M., F.T.C.L.
Lecturer in Singing and Voice Phonetics

Faculty

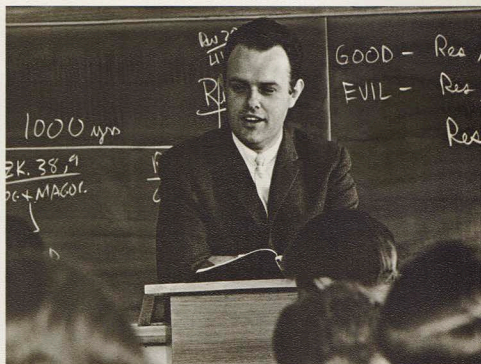

Music . . .



Part of the chorale prepares for the year's final concert.

The World of Sound

Our Music Department caters to every musical need students may have: the chorale for those who enjoy blending their voices in harmony; personal instrument lessons for those who want to acquire a skill in the instrument of their choice; specialized voice training for those who wish to further their ability in solo-singing. And there is the musicology class where the students listen to good music, because—well, there is no substitute for listening when it comes to learning to enjoy good music.



Mr. McClean gives his personal attention to two of his trumpeters.



Mr. Stavrinides listens to Tom's tonal quality.

Domestic Science

"To do is to learn." This is especially true in the feminine realm of Home Economics. The environment for this learning is our ultra-modern, ten-unit kitchen which provides each girl in class the opportunity to work as an individual.

Here she learns to choose the best and the purest foods, plan a complete menu, and do her own marketing. She learns the importance of preparing appetizing meals by serving them to herself and her friends. She learns efficiency and organization by doing various assigned household-type chores, such as washing and ironing, in the time allotted. In short, she acquires the valuable knowledge of experience to be a balanced and happy homemaker.

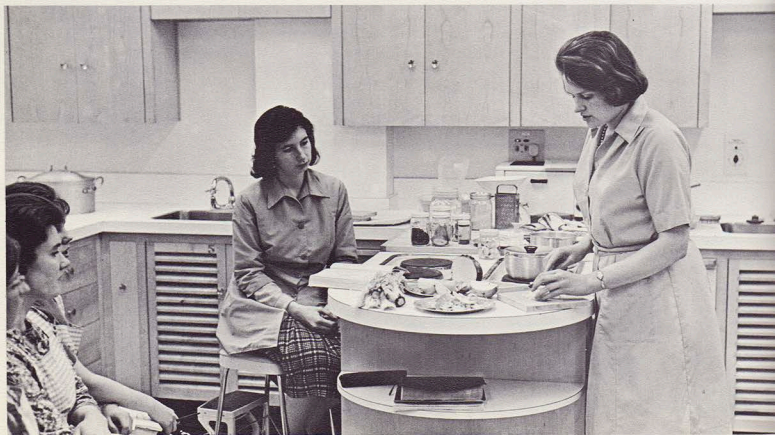



LEFT: A lesson in cooking for the First Year Domestic Science Class—the project is a sponge cake. Mrs. Abbott carefully watches mixing methods.

BELOW LEFT: Valuable cooking tips hold the girls' attention.

ABOVE RIGHT: A panoramic view of the beautiful facilities which make cooking easier—and fun.

RIGHT: After the demonstration, it's time to apply practical cooking tips. Diana and Dawn team up to prepare diced onions for their vegetable soup.



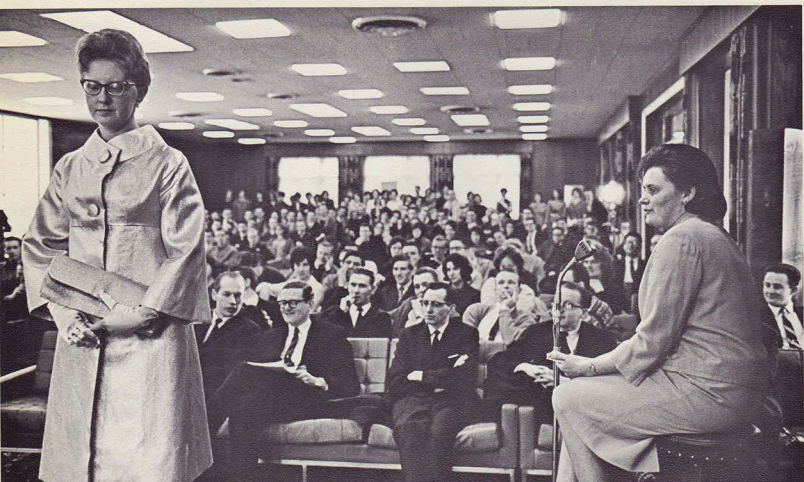

Faculty and students enjoyed the 1966 Fashion Show held for the first time in the International Lounge. Hostess, Hazel Drown, introduces Joyce Boyd modelling her exquisite gold lamé evening coat.

Ambassador Fashion—1966



Today's fashion trends accentuate extremes — Ambassadors aim at right balance! Again, this year's fashion show reflected tasteful, all-occasion styles. Each Domestic Science student was given the opportunity to express individual personality and flair through the personal selection of her own pattern and fabric. Final satisfaction was gained by modelling her own creation, carefully chosen and sewn from start to finish . . . a most rewarding experience.

FAR LEFT: A practical, chic, day-time suit that goes anywhere is shown by Aletba. LEFT: Mary is all set for an evening of dancing in her beautiful satin gown.

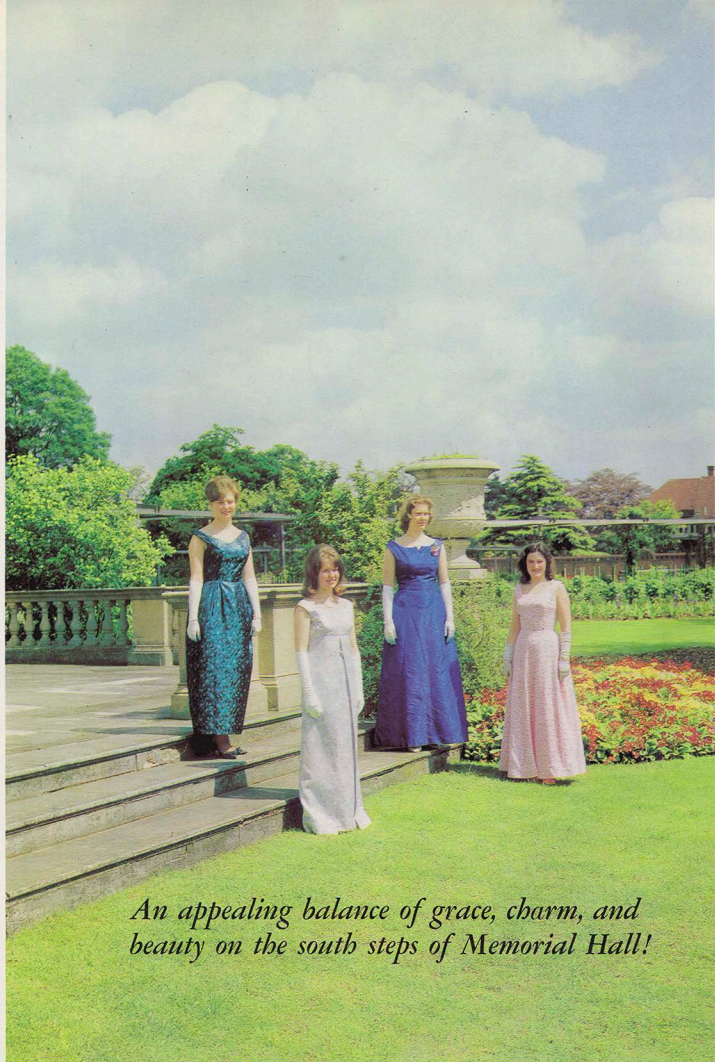

An appealing balance of grace, charm, and beauty on the south steps of Memorial Hall!



PARIS — March, 1965:
The entire student body
toured Paris for three days.
LEFT: Eiffel Tower. RIGHT
TOP: John views Paris from
the Eiffel Tower. RIGHT:
Notre Dame Cathedral.
TOP FAR RIGHT: Students
at the tomb of the Unknown
Soldier beneath the Arc de
Triomphe. LOWER FAR
RIGHT: Some of our co-eds
at Place de la Concorde.

Activities

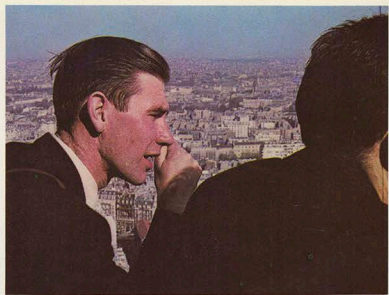

... a busy world of action

Ambassador College, Bricket Wood, is the stepping-stone to a world of activities for many of our international students. The European Continent is only a few miles away. London—minutes away. The excitement of a host of different peoples, languages, cultures is at our doorstep.

But field trips throughout the British Isles and to the Continent are not the only activities used to broaden our students—both intellectually and socially. There are many other opportunities including sports day, brunches, class dances, men's and women's clubs, fun shows—all adding variety and a spark of enjoyment to a full and productive life.



A European Tour ...for the 4th Year Class

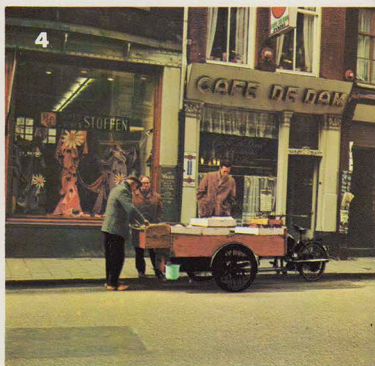

April 1966, the Senior Class toured three European countries, Holland, Germany, and Belgium. Their seven-day itinerary included important cities as Rotterdam, Amsterdam, Düsseldorf, Duisburg, Cologne, Liège, and Bruxelles.

This educational travel broadened our students' background—adding firsthand experience to the knowledge gained in classrooms.

1. Holland's most famous landmark — a windmill, Kuekenbof Gardens, Holland 2. Bruxelles and its former world's fair Atomium
3. A boat tour of Duisburg Harbour, Germany 4. Bob chooses from the wares of a cheese vendor, Amsterdam 5. Students discussing their latest experiences in front of Grande Place, Bruxelles, Belgium 6. Students preparing for a tour of Mannesmann Steel Works, Duisburg, Germany

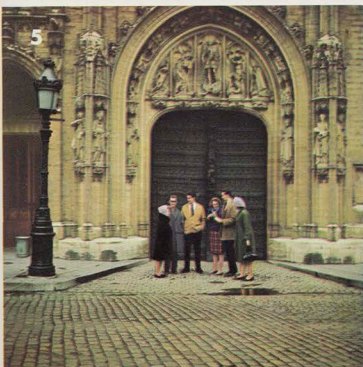



Messiah and Elijah

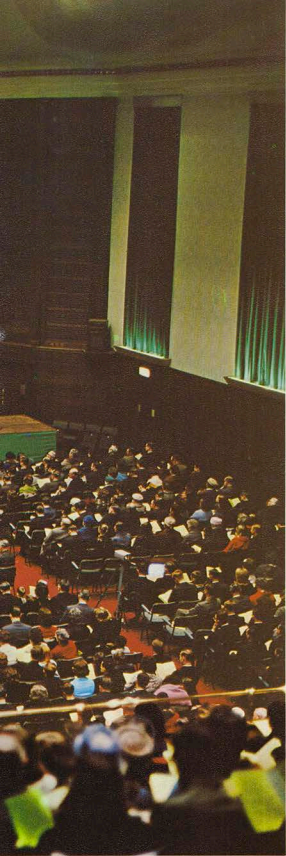

ABOVE: The combined five choruses in the Watford Civic Auditorium. ABOVE RIGHT: Doctor Abbott and the choral groups rehearse before the final performance. RIGHT: The tympani player waits for his cue from the conductor.

In the past two years Ambassador College has presented to the public two outstanding choral works—Handel’s “Messiah” and Mendelssohn’s “Elijah.” Both were an annual contribution to the cultural life of the local community.

Dr. Kenneth Abbott, head of the Department of Music, organized and conducted the two performances. The chorus of over two-hundred voices was drawn from the Ambassador Chorale, the Amersham, Chesham Bois, Chipperfield, and Luton Choral societies.

Both performances had carefully chosen—professional—soloists. The Capriol Orchestra provided the music.

These concerts were performed at the Town Hall, Watford, the largest civic auditorium in Hertfordshire.





The "whole man" is developed at Ambassador College. We know that a healthy body is essential for a truly healthy mind. Without a robust, energetic physique, the mind stagnates. To avoid such an unbalanced and solely intellectual atmosphere, physical development is also stressed. Here you see the fruits of each year's physical training in the college's annual Sports Day.

1. '65: England's favourite sport — Soccer.
2. '66: Darrel streaks across the 100 yard finish line. Note our newly-completed gymnasium in the background.
3. '65: Greg leads in the 880 on our impressive Olympic standard track. In the background you see one of the finest tennis courts in all England.
4. '66: Mr. Gould checks that latest time.
5. '65: Jim Bartlett steps winningly to the finish line in Bricket Wood's annual walking race.
6. '66: Doug waits for the baton.

Sports Day '65 and '66



2





Sports Day

Gym Scenes

The gym is truly a center of college life. Its initial purpose is to provide the students and faculty with facilities for sport and recreation in the pursuit of healthy bodies capable of continuing the fast pace of action-packed lives. Basketball and swimming are fast gaining favor over traditional sports activities.



Above: The Faculty and "All-Star" students in a moment of fast-paced action. Right: Both teams wait anxiously for Mr. Dart's free-throw shot.

*Our beautifully sun-lit Natatorium.
To the left is an immense glass-paneled wall which will lead onto a—yet to be constructed—impressive, sun-bathed patio.*

Natatorium





Above: '65 Graduating Class: First row: Mary Hollis, Helen Burchill, Heather Bowden. Second row: Edward Gore, David Osgood, James McBride, Gerald Crosswell, Bob Dick, John Jewell. Third row: Michael Hustwait, Gordon Terblanche, Robert Fabey, Frank Brown, Bill Bradford.
Below: '66 Graduating Class: First row: Winston Bothwell, Alan Beardsmore, Jan Jabren, Connie Kobernat, Hilary Massey, Gunnar Froiland, Frank Schneel, Fred Lavers, Graemne Marshall. Second row: Jan Jones, Greg Sargent, John Stanciu, Colin Adair, Steve Martin, Keith Brittain, Bob Haworth, John Cheetbam, Alexander Bailey, Douglas Taylor. Missing are: Kerry Cooper, Don Ecker, Garrick McDonnell.





Now is the hour. Four years of training are completed. Every June a unique group of trained graduates embarks into the world eager to put into practice the new way of education they have been taught.

These men and women are not just ordinary graduates. They are specialists. Specialists trained in the hows and why of life. Specialists who realize and accept the rigors and pace of this modern world as it really is. Specialists who are prepared to meet and conquer its challenges head-on.

'65 and '66 Graduation



Above: Gordon Terblanche reflects the feelings of his entire class. Left: "Congratulations, Jan" are words much appreciated as Mr. Ted Armstrong beams his well wishes.

Brunch and Graduation Dance

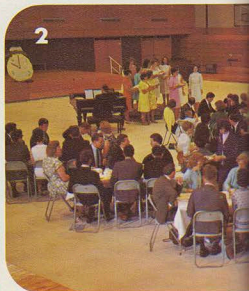

AU REVOIR, 1965, and NOW IS THE HOUR, 1966—were the themes for one of the final functions of the college year, the Annual Brunch.

A man-sized meal, topped off with strawberries and ice cream, and a chance to reminisce about “the good old days” are highlights of this occasion.

Then comes the most memorable social event of the year. An all-out effort is made in order to produce the annual Third Year Class Dance. This final dance is given in honour of the graduating seniors.

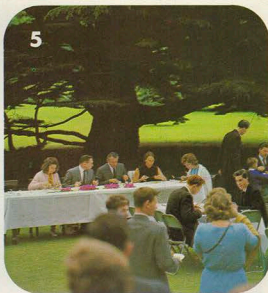
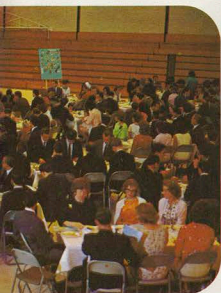

1. '65 Brunch on Memorial Hall's south lawn 2. '66 Brunch in the new gymnasium
 3. Kerry and Jan sang their own rendition of "Moments to Remember" 4. The '66
 entertainers at the third year dance 5. The Huntings, the Schnees, and Mrs. John Portune
 share a table at our last Brunch 6. Bob and Yolande enjoy a pleasant repast at "Cafe de
 Paris" 7. Mr. Herbert Armstrong shares a moment of enjoyment with the
 Croswells 8. Some "happy faces" at one of the three happiest places in the world
 9. Jerry tells his attentive audience that "what it wuz — wuz football!"

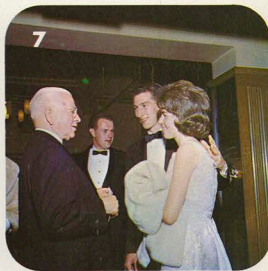

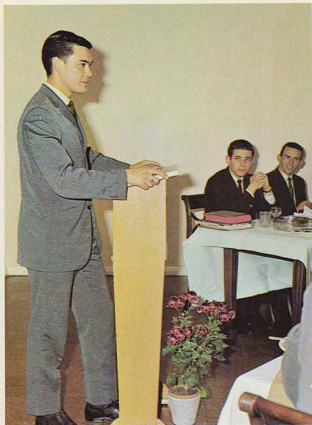

ABOVE LEFT: André sparks the club with an interesting topic. RIGHT: Vice-president, Bob, brings up a new business topic for the Club's consideration. BELOW: President, John Stanciu, in charge of the evening's meeting!





Clubs—'66

Developing The Personality

At Ambassador, growth is not limited to physical facilities alone. Total personality development of each student is an all-important goal. Many speaking opportunities in Ambassador and Women's Clubs help refine active members into sound, logical, and enthusiastic speakers.

*ABOVE: Beverly introduces speakers for the evening.
CENTER: Mrs. Norling demonstrates the "Australian boomerang" method of putting nappies on a baby.
BELOW: Barbara adds a note of humour in reply to a "Table Topics" question.*



Learning A Language

The Foreign Language Clubs



Vocabulary and grammatical complexities of a foreign language are "learned" in the classroom. To effectively use a second language is another matter, however, and this is why Foreign Language Clubs were established. Club "opportunities" force members to express themselves fluently and correctly in their language of study. The relaxed atmosphere of dinner meetings aids in developing an "at home" feeling with a new tongue.

LEFT: Delia and Shirley sing a German folk song. Their costumes lend an authentic note. RIGHT: Bob makes his point. Though his vocabulary may be wanting, his gestures and expression speak for themselves. BELOW: Lester Grabbe announces, "Wir haben bald einen Tanz von dem Deutschen Klub." (Soon we are having a German Club dance.)







Student Body

More than just a college, Ambassador is a way of life! Scores of students from every continent anxiously arrive each September to begin this new and exciting experience at our sister college in Bricket Wood! These young men and women enjoy the unparalleled privilege of living and studying in one of the most beautiful colleges in the world set in peaceful rural surroundings. The bustling, cosmopolitan atmosphere of downtown London is but minutes away while ready travel opportunities throughout Europe beckon many. But the most priceless privilege of all is the learning of a way of life founded on the lasting, true values taught. Every opportunity to develop the total personality is given during an eventful four-year education at Ambassador College, U.K.



Student Council

The Student Council provides positive, pace-setting leadership. Its job is vital to the functioning of student body social life. Colin Adair, Student Body President; Graemme Marshall, Student Body Vice President; John Stancin, Fourth Year President; Patricia Clark, Women's Monitor; Paul Suckling, Third Year President; Terry Villiers, Second Year President; Wade W'bitmer, First Year President; Margaret Adair, Council Secretary; Jan Jones, Women's Representative; Kerry Cooper, Special Representative.

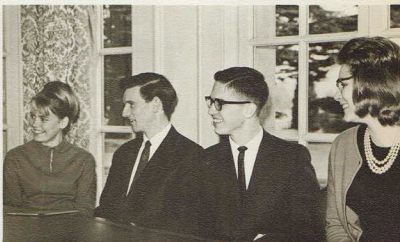



Clifford F. Ackerson
Fairleigh Dickinson Univ.
 UPPER SADDLE RIVER, N. J.
 U. S. A.

Peter A. Alter
Morwell High
 MORWELL, VICTORIA
 AUSTRALIA

Penelope S. Banham
Devonport High
 DEVONPORT, TASMANIA
 AUSTRALIA

Danny D. Banham
Devonport High
 DEVONPORT, TASMANIA
 AUSTRALIA

Daniel L. Brock
Belvidere High
 BELVIDERE, ILL.
 U. S. A.



Vivien Brooks
Weybridge County Grammar
 CATERHAM, SURREY
 ENGLAND

James D. Bogart
Imperial Schools
 PASADENA, CALIF.
 U. S. A.

Lincoln Beck
Durban High
 JOHANNESBURG, TRANS
 SOUTH AFRICA

Dawn L. Coates
Hill High
 JOHANNESBURG, TRANS
 SOUTH AFRICA

Terence D. Browning
Mitchelton State High
 BRISBANE, QUEENSLAND
 AUSTRALIA

James J. Carnochan
Stranraer High
STRANRAER, WIGTOWNSHIRE
SCOTLAND

Harlean Croyle
Mount Hope High
PRINCETON, W. VA.
U. S. A.



Candace K. Corder
Cosbarn High
COEBURN, VA.
U. S. A.

John Cunningham
Methodist College
BELFAST, CO. ANTRIM
NORTH IRELAND



Brian D. Eveille
Univ. of N. S. W.
RYDE, N. S. W.
AUSTRALIA

Linda Ann Gibson
Murphy High
MURPHY, N. C.
U. S. A.

Frank M. Ceraolo
Montclair State College
TOTOWA BORO, N. J.
U. S. A.

Darlene K. Dietz
Jamaica High
NEW YORK, N. Y.
U. S. A.



David W. Gibson
Whitehill Secondary
GLASGOW
SCOTLAND

Christopher L. Carpenter
Dudley Grammar
KALIMPONG, BENGAL
INDIA

Keith D. Dewrance
Apsley Grammar
HEMEL HEMPSTEAD, HERTS.
ENGLAND



Linda Lee Faire
Monroe High
MONROE, WASH.
U. S. A.

Walter W. Barkei
Rutgers Univ.
KENILWORTH, N. J.
U. S. A.

Andreas C. Fischer
Sup. Mid. School of Com.
NEUWBERG, NEUHAUSEN
SWITZERLAND



James Lee Davison
Fresno State College
PORTERVILLE, CALIF.
U. S. A.

Freshmen

Robert M. McGuinness
Crescent Road State High
 BRISBANE, QUEENSLAND
 AUSTRALIA

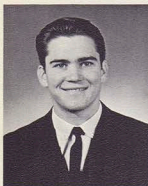

Charlotte L. Glasgow
Greenwood Col. of Com.
 GREENWOOD, S. C.
 U. S. A.



Alastair J. Gunn
Cryps School
 CHELTENHAM, GLOS.
 ENGLAND



Garvin Lee Greene
R. A. Long High
 LONGVIEW, WASH.
 U. S. A.



Christopher F. Hunting
Imperial High
 BAKERSFIELD, CALIF.
 U. S. A.



Luann Lois Kalber
East Brunswick High
 EAST BRUNSWICK, N. J.
 U. S. A.



Henry John Larkin
Brisbane State High
 BRISBANE, QUEENSLAND
 AUSTRALIA



Sylvia B. Jones
Hampton High
 HAMPTON, VA.
 U. S. A.



Rexan M. Lehmann
Southern Tech. Col.
 FERNY CREEK, VICTORIA
 AUSTRALIA



Takashi Kondo
Meiji-Gakuin Univ
 TOKYO
 JAPAN



Anthony Denis Ives
Priestwood Secondary
 TAUNTON, SOMERSET
 ENGLAND



Colin John Jackson
Yallourn Tech. Col.
 NEWBOROUGH, VICTORIA
 AUSTRALIA



Beatrice Granger
Forest Park Sr. High
 COBURG
 GERMANY



Orlean D. Mills
Pretoria Tech. Col.
 ALI WAL NORTH, CAPE PROV
 SOUTH AFRICA



Koay Chee Lee
Sydney Univ.
 PENANG
 MALAYSIA

Ann Morrell
Wallasey High
 WALLASEY, CHESHIRE
 ENGLAND

Peter Joseph Moore
Gay Grammar
 CHESTER, CHESHIRE
 ENGLAND

Freshmen

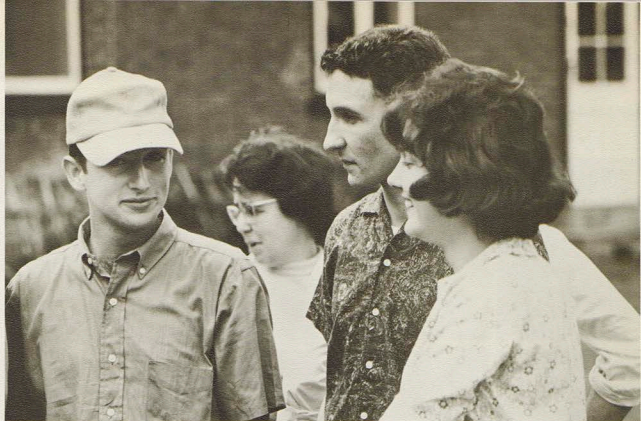

Phoebe Lee
Acton Tech. College
DJAKARTA, JAVA
INDONESIA

C. Michael Murphy
Fairfax High
FAIRFAX, OKLA.
U. S. A.

Lynette E. Lockyer
Tidebrook Place
SYDNEY, N. S. W.
AUSTRALIA

David W. Magowan
Park Parade Secondary
BELFAST, CO. DOWN
NORTH IRELAND

Karen Rae Krueger
Longmont Senior High
LONGMONT, COLO.
U. S. A.

Barbara M. Lumsden
Newsa High
BERRY, N. S. W.
AUSTRALIA

John A. Morton
Henderson High
HENDERSON
NEW ZEALAND

David Lawson
Palmer School
CHADWELL, ST. MARY, ESSEX
ENGLAND

Sheena M. Kenworthy
Mackie Academy
STONEHAVEN, KINGCARDINE
SCOTLAND

Jim F. McNeese
Imperial High
KILGORE, TEXAS
U. S. A.

Gordon R. Norling
Taree High
TAREE, N. S. W.
AUSTRALIA

David J. Sandland
N. Sydney Tech. High
SYDNEY, N. S. W.
AUSTRALIA

Elaine M. Ormerod
Hastings Tech. College
CALCUTTA
INDIA

M. Helen Robinson
W. Montgomery High
CANDOR, N. C.
U. S. A.

David Albert Walton
Queensland Agr. Col.
BEERWAH, QUEENSLAND
AUSTRALIA

A. Stanley Suchocki
State Univ. of New York
ELMA, N. Y.
U. S. A.

Jerry E. Phillips
Spencerin College
CRESTON, KY.
U. S. A.

Gwendalyn J. Rutherford
McCaule Dressmaking Acad.
BRISBANE, QUEENSLAND
AUSTRALIA

Marie-Thérésé Pique
Lycee De Caracastonne
THEZAN, CORBIERES AUDE
FRANCE

Bruce C. Tyler
Wavell State High
BRISBANE, QUEENSLAND
AUSTRALIA



Douglas W. Young
Cosper Street Tech. Inst.
 EDINBURGH, MIDLOTHIAN
 SCOTLAND

Euphemia Stewart
Belfast Girls Model Sch.
 BELFAST, CO. ANTRIM
 NORTH IRELAND

Louise E. Rubin
Jonathan Law High
 MILFORD, CONN.
 U. S. A.

David S. Smith
Kelvinside Academy
 GLASGOW, LANARKSHIRE
 SCOTLAND

John D. Stettaford
Watford Tech. College
 WATFORD, HERTS.
 ENGLAND

Marilyn Sykes
Hawkesdale High
 WARRNAMBOOL, VICTORIA
 AUSTRALIA

Freshmen

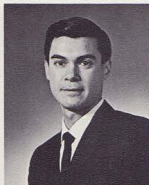

Andre E. Van Belkum
Pretoria School
 JOHANNESBURG, TRANS
 SOUTH AFRICA

Ann E. Van Belkum
Technical College
 PORT ELIZABETH
 SOUTH AFRICA

Alfred J. White
King Edward VI Grammar
 SOUTHAMPTON, HAMPSHIRE
 ENGLAND

Ian R. Willis
Seymour High
 SEYMOUR, VICTORIA
 AUSTRALIA

Lynette Cynthia Rose
Hurstby Girls High
 WAHROONGA, N. S. W.
 AUSTRALIA

Bruce A. Vance
Univ. of Wisconsin
 PALOS PARK, ILL.
 U. S. A.

Mary J. Woodnutt
Paris District High
 PARIS, ONTARIO
 CANADA

Aletha L. Williams
Rome Free Academy
 LEE CENTER, N. Y.
 U. S. A.

Wade E. Whitmer
Georgia Inst. Tech.
 ATLANTA, GA.
 U. S. A.

Shirley E. Petet
Kearney State College
 ELM CREEK, NEB.
 U. S. A.

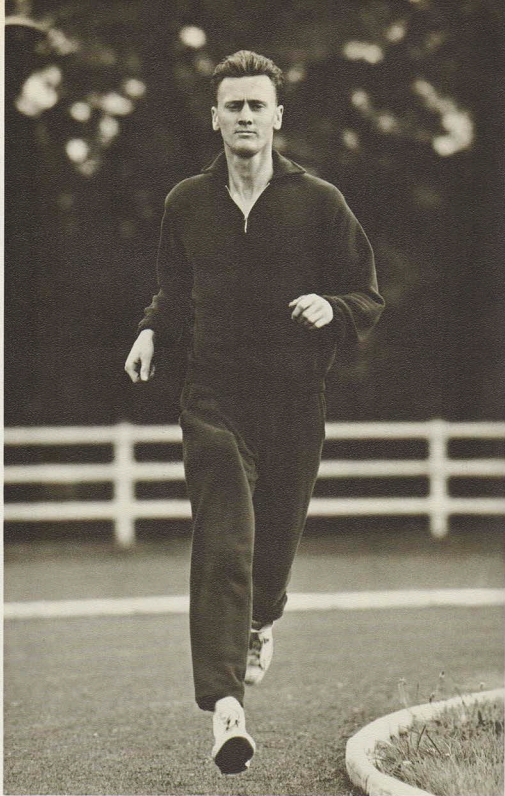

James Neil Bartlett
Slough College
SLOUGH, BUCKS,
ENGLAND

John Eric High
Wandswoth Grammar
LONDON
ENGLAND

Hazel Mary Drown
Queen Elizabeth College
CLACTON-ON-SEA, ESSEX
ENGLAND

Keith Norman Crouch
Melbourne Univ.
BEAUFORT, VICTORIA
AUSTRALIA

Steven Botha
Ladysmith High
LADYSMITH, NATAL
SOUTH AFRICA



Ron B. Bartlett
Ambassador College, Pasadena
WALNUT RIDGE, ARK.
U. S. A.

Elizabeth M. Froese
Vancouver Tech. Sec.
VANCOUVER, B. C.
CANADA



Petrus P. Jacobs
Pretoria Technical Col.
PRETORIA, TRANSVAAL
SOUTH AFRICA



Katharine M. Drown
Charlotte Mason Training Col.
CLACTON-ON-SEA, ESSEX
ENGLAND

Lester Lee Grabbe
Ambassador Col., Pasadena
SILVERTON, TEXAS
U. S. A.



Desiree J. MacDonald
Hastings Girls High
HASTINGS, HAWKES BAY
NEW ZEALAND



Thomas Demeter
Carnegie Tech.
BUDAPEST
HUNGARY

Colin McDonald
South Shields Grammar
SOUTH SHIELDS, CO. DUR
ENGLAND



T. Neville Hutchinson
Elmore Green School
SHEFFIELD, YORKSHIRE
ENGLAND

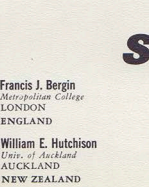

Brian H. Butler
Tiffin Boys Grammar
BRICKET WOOD, HERTS.
ENGLAND

Boyd Leroy Greenwood
Belfast Col. of Tech.
BELFAST
NORTH IRELAND



Sandra Anne Jackson
Yallaree High
NEWBOROUGH, VICTORIA
AUSTRALIA

Ian James Henderson
Ove One High
GERMISTON
SOUTH AFRICA

Beverly Ann Henderson
Fenelon Falls Dist. High
NORLAND, ONTARIO
CANADA



Donald Ray Faast
Grand County High
MOAB, UTAH
U. S. A.

Second Year

Francis J. Bergin
Metropolitan College
LONDON
ENGLAND

William E. Hutchison
Univ. of Auckland
AUCKLAND
NEW ZEALAND

Lynn Ann Johnstone
Presbyterian Girls Col.
 CHEYENNE, QUEENSLAND
 AUSTRALIA

Kathleen Whiteside
Mervy Street School
 BELFAST
 NORTH IRELAND



George E. Patrickson
Shield Row School
 STANLEY, CO. DURHAM
 ENGLAND

Jeff Savidge
Harstone Agr. High
 BANKSTOWN, N. S. W.
 AUSTRALIA

John Michael Homyk
Missouri School of Mines
 CHICAGO, ILL.
 U. S. A.

Geoffrey Robert Neilson
Florida Park High
 ROODEPOORT NORTH, TRANS
 SOUTH AFRICA



Lorna Marguerite Owre
Ambassador Col., Pasadena
 BREMERTON, WASH.
 U. S. A.

Terence T. Villiers
Frankston Teachers Col.
 DANDENONG, VICTORIA
 AUSTRALIA

Beverley Ann Schort
Regis College
 ALBERTON, TRANSVAAL
 SOUTH AFRICA

Lorna Anne Murley
Merryswood Grammar
 BRISTOL
 ENGLAND



David Robert Ord
Ripon Grammar
 HARROGATE, YORKS.
 ENGLAND

Else Helene Schlützel
Mittelchule Stadel
 JORK
 GERMANY

John Stanley Martin
Markham District High
 MARKHAM, ONTARIO
 CANADA

Geoffrey Hugh Minter
Univ. of Sydney
 SYDNEY
 AUSTRALIA

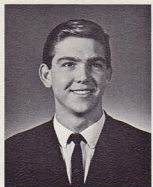
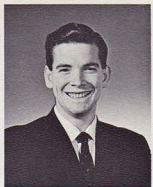

Stuart Michael Powell
Hymers College
 HULL, YORKSHIRE
 ENGLAND

Frederick D. Schorr
Copper Belt Tech. Col.
 JOHANNESBURG, TRANS
 SOUTH AFRICA

Leonie V. Schultz
Toowoomba State High
 SYDNEY
 AUSTRALIA

Robert John Mitchell
Box Hill High
 SURREY HILLS, VICTORIA
 AUSTRALIA



David John Price
London Univ.
 WALLASEY, CHESHIRE
 ENGLAND

Elizabeth Helen Wood
Durham Univ.
 GRAPPENHALL, CHESHIRE
 ENGLAND

Derek Arnold Seaman
Markham Combs
 BOGNOR REGIS, SUSSEX
 ENGLAND

Martin G. Watson
Leeds Branch Col. of Tech.
 LEEDS, YORKSHIRE
 ENGLAND



Mary Woodlands Young
Blackfries Corp.
 ILFORD, N. S. W.
 AUSTRALIA

Dorette E. Westley
Commercial High
 JOHANNESBURG, TRANS
 SOUTH AFRICA



Peter Stacy Shenton
Dover Grammar
 DOVER, KENT
 ENGLAND

Fiona Ann Johnson
Srommers Academy
 SCALLOWAY, SHETLAND
 SCOTLAND



George N. Menassas
Melbourne High
 MELBOURNE, VICTORIA
 AUSTRALIA

Robert P. Roenspies
Glenbard East High
 LOMBARD, ILL.
 U. S. A.



George E. Merritt
Hartley Brook Sec.
 SHEFFIELD, YORKSHIRE
 ENGLAND

Diana Mary Sandford
Bishop Lovette Sec.
 RYDE, ISLE OF WIGHT
 ENGLAND



Linda Susan Untiedt
Ambassador Col., U. S. A.
 PASADENA, CALIF.
 U. S. A.

Tina Simin
Raigers Univ.
 PATERSON, N. J.
 U. S. A.



Second Year

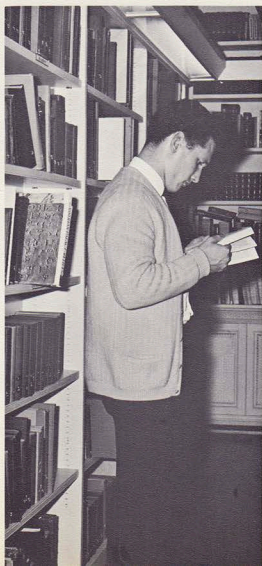
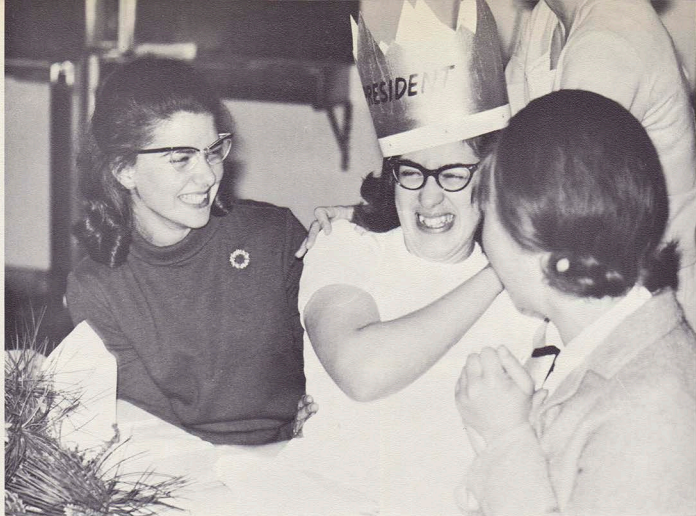

Enjoying Life

*...through work, study,
and social activities.*

Whatever Ambassador men and women do — they enjoy! They find satisfaction in everything, whether hard work, study, or a delightful evening's dance. They have found the priceless secrets sought throughout the ages. They know the way to thrilling happiness, peaceful minds, a sense of accomplishment.



UPPER LEFT: Andria is congratulated as a newly appointed Women's Club president. FAR LEFT: Keith leafs through a book for extra research. LEFT: Students enjoy the Second Year Dance. ABOVE: John and Darrel read news clipping in an Ambassador radio broadcast. RIGHT: Alastair cleans a chandelier.





Frederick Anthony Lawson
Sunderland Tech. Col.
 WEST HARTLEPOOL, DURHAM
 ENGLAND

Judy Ann Lehmann
Randwick Girls High
 SYDNEY, N. S. W.
 AUSTRALIA

Paul Graham Buckley
Crawley College
 HORSHAM, SUSSEX
 ENGLAND

George Stephen Carter
Toxteth Tech. Inst.
 LIVERPOOL, LANCASHIRE
 ENGLAND



Sheila Margaret Hughes
Stretford Tech. College
 STRETFORD, LANCASHIRE
 ENGLAND

John Khouri
Wellington College
 WELLINGTON
 NEW ZEALAND

Andria Beyersdorfer
Ambassador Col., Pasadena
 CHICAGO, ILL.
 U. S. A.

Salam Izzat Maidani
Brighton Col. of Tech.
 BAGHDAD
 IRAQ

Ardis Cheryl Nelson
Ambassador Col., Texas
WILLISTON, N. D.
U. S. A.

Karl Karlov
Hunters Hill High
SYDNEY, N. S. W.
AUSTRALIA



Eugene David Bradford
Ponchatoula High
PONCHATOULA, LA.
U. S. A.

George F. Jacobs
Univ. of Pretoria
PRETORIA, TRANSSVAAL
SOUTH AFRICA



Yolande A. Beck
Durban Girls High
JOHANNESBURG, TRANSSVAAL
SOUTH AFRICA

Donald R. Ecker
Northwestern Univ.
AURORA, ILL.
U. S. A.



Third Year



Oswald G. Engelbart
Ambassador College, Texas
LEIGH, NEB.
U. S. A.

Kevin Maxwell Benefield
Essendon High
MELBOURNE, VICTORIA
AUSTRALIA

Patricia Alice Marsh
Crayford Secondary
GRAVESEND, KENT
ENGLAND



C. Harry Sullivan
Royal Belfast Acad. Inst.
 BELFAST
 NORTHERN IRELAND

Lyll Johnston
Wataki Boys High
 BLUFF, SOUTHLAND
 NEW ZEALAND



Colin D. Sutcliffe
The Scots College
 MURRUNDI, N. S. W.
 AUSTRALIA

Valerie L. McMorran
Sydenham High
 BECKENHAM, KENT
 ENGLAND

Christine A. Price
St. Gildas High
 LONDON, MIDDLESEX
 ENGLAND



Robert G. Morton
Dargeville High
 DARGEVILLE
 NEW ZEALAND

James Edward Tagg
Coventry Tech. College
 CATTERICK, YORKSHIRE
 ENGLAND

Rosemary H. Sanderson
Bentham Grammar
 LANCASTER, LANCs.
 ENGLAND



Barbara Lee Nestor
Monongahela High
FINLEYVILLE, PA.
U. S. A.



John David Meyer
Canterbury Univ.
TIMARU
NEW ZEALAND



W. Henry Wilson
Ballymena Academy
BALLYMENA, CO. ANTRIM
NORTHERN IRELAND



Lynette D. Payne
Toowoomba Tech. High
TOOWOOMBA, QUEENSLAND
AUSTRALIA



Delia F. Palmer
Sandfield Secondary
ST. ALBANS, HERTS.
ENGLAND



William Francis Pentecost
Southland Boys High
INVERCARGILL, SOUTHLAND
NEW ZEALAND



Shirley Mae Ochs
Ambassador Col., Pasadena
MILWAUKEE, WIS.
U. S. A.



Arthur Oliver Suckling
Ganges Secondary
LLYNAPIER, GLAM.
WALES



Third Year



Paul Ronald Suckling
Tottenham Tech. Col.
LONDON, MIDDLESEX
ENGLAND

Alan D. Beardsmore
Birmingham, England
 LONDON UNIV.
 Imperial School Faculty; Ambassador
 Club Treas.; French Club Pres.

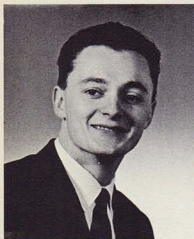

Colin Adair
Belfast, North Ireland
 BELFAST HIGH
 Letter Answering Dept.; Student
 Body Pres.; Third Year Pres.;
 Ambassador Club Pres.; Spanish
 Club Sgt. at Arms

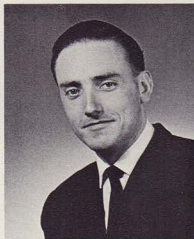

Keith Brittain
Stamford, Lincs., England
 STAMFORD SCHOOL
 Mailing Dept.; Ambassador Club
 Secy.; French Club Pres.;
 PORTFOLIO Staff



Patricia Clark
Pasadena, Calif., U. S. A.
 AMBASSADOR COLLEGE
 Faculty Dining Room; Womens Monitor;
 Womens Club Pres.; Dormitory
 Monitor; Spanish Club; Student
 Council; ENVOY Staff



Joyce Elaine Boyd
Melbourne, Victoria, Australia
 MALVERN GIRLS SEC.
 Printing Dept., Vari-Typist;
 Faculty Dining Room; Womens
 Club V. P.



Kerry Cooper
Pasadena, Calif., U. S. A.
 AMBASSADOR COLLEGE
 Letter Answering Dept.; Student
 Council; Ambassador Club Pres.;
 Chorale V. P.; Dance Band



Winston Bothwell
Carlingford, Louth, Irish Rep.
 DUNDALK GRAMMAR
 Mailing Dept.; Ambassador Club Treas.;
 French Club; Music Society; ENVOY
 Staff



Alexander W. Bailey
Jobstone, Renfrew, Scotland
 MID-WARWICKS SCHOOL
 Correspondence Course Dept.
 Ambassador Club Treasurer

Fourth Year

John Anthony Cheetham

Loughborough, England
COLLEGE OF ELECTRONICS
Mail Receiving Dept.; Ambassador
Club V. P.; German Club V. P.;
PORTFOLIO Staff Assoc. Editor

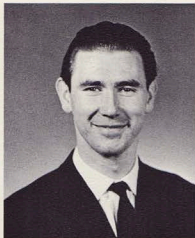

Connie Kobernat

Albuquerque, N. M., U. S. A.
AMBASSADOR COLLEGE
Faculty Dining Room; Secy.,
Imperial Schools; Womens Club
Pres.; Chorale; Spanish Club



Jan Jones

Los Angeles, Calif., U. S. A.
AMBASSADOR COLLEGE
Faculty Dining Room; Typist,
Student Council; Dormitory
Monitor; Womens Club; Spanish
Club Hostess; PORTFOLIO Staff



Gunnar Froiland

Lier, Norway
AMBASSADOR COLLEGE
Mail Receiving Dept.; PORTFOLIO Staff
Assoc. Editor; Ambassador Club



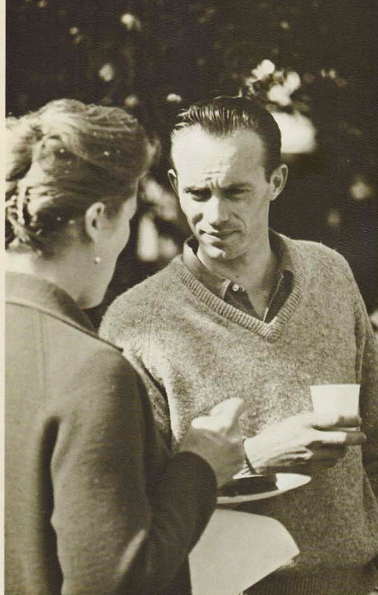

Robert Haworth

Canoga Park, Calif., U. S. A.
AMBASSADOR COLLEGE
 Mailing Dept.; Ambassador Club V. P.;
 Dormitory Monitor

Fred W. Lavers

Plymouth, Devon, England
PLYMOUTH TECH. COL.
 Radio Studio Supervisor
 Ambassador Club Treas.;
 French Club



Hilary Massey

Watford, Herts., England
VICTORIA SECONDARY
 Housekeeper; Womens Club Pres.;
 Dormitory Monitor; Chorale;
 Spanish Club; ENVOY Staff

Jan Jahren

Hamar, Heimar, Norway
HAMAR KATEDRALSKOLE
 Mailing Dept.; Ambassador Club
 Secy.; Chorale



Graemne John Marshall

Ludlow, Australia
BUNBURY HIGH
 Letter Answering Dept.; Student
 Body V. P.; Ambassador Club
 Pres.; First and Second Year Pres.;
 Student Council; PORTFOLIO Staff
 Assoc. Editor

Darrell Muche

Brisbane, Queensland, Aus.
GATTON STATE HIGH
 Accounts Dept.; Ambassador Club
 Secy.; Chorale Pres.; PORTFOLIO
 Staff



Fourth Year

Cathy Morris

Croydon, Surrey, England
TAVISTOCK SECONDARY
Receptionist; Chorale Secy. and
Section Leader; Music Society Secy.;
Octet; Womens Club; Spanish Club



Stephen Martin

Sydney, N. S. W., Aus.
SYDNEY UNIV.
Letter Answering Dept.; Ambassador
Club Pres.; PORTFOLIO Staff



Joyce Rose

Nyabwest, Victoria, Aus.
SWAN HILL HIGH
Bookkeeper, Mail Rec. Dept.;
Womens Club V. P.; French
Club; Chorale Section Leader
and Librarian; Music Society



Garrick F. McDonnell

Burleigh Heads, Qland, Aus.
QUEENSLAND UNIV.
Filing Dept.; Ambassador Club Sgt.
at Arms; PORTFOLIO Staff;
Dance Band

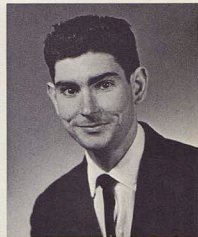

John Stanciu

Chicago, Ill., U. S. A.
AMBASSADOR COLLEGE
Letter Answering Dept.; Student
Council; Fourth Year Pres.;
Ambassador Club Pres.; ENVOY
Staff, Student Editor



Douglas Taylor

Forest Park, Ga., U. S. A.
AMBASSADOR COLLEGE
Mail Receiving Dept.; Ambassador
Club V. P.; Spanish Club Pres.;
Chorale



Desmond Seaton

Newtownabbey, Co. Ant., N. Ire.
COLLEGE OF TECH.
Mailing Office Supervisor
Spokesman Club



Gregory Sargent

Chinook, Mont., U. S. A.
AMBASSADOR COLLEGE
Mail Receiving Dept.; Ambassador
Club Secy.; French Club Sgt.
at Arms; PORTFOLIO Staff Editor;
Chorale Treas.; Octet

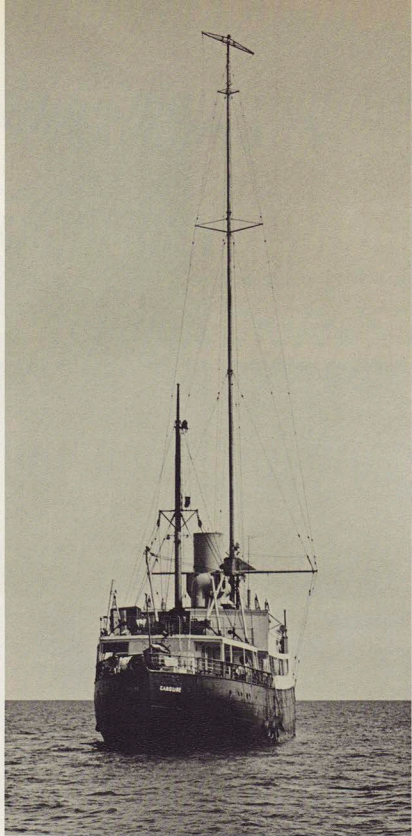

LEFT: Radio Ship Caroline, situated five miles off the Isle of Man, booms out "The World Tomorrow" to the Northern part of England. The broadcasts are heard 8 P.M. daily. ABOVE RIGHT: An Ambassador College printer keeps pace with the growing demand for educational literature by maintaining a new, two colour printing press. RIGHT: Mail readers discuss the requests of a radio listener.

Ambassador Presents

Growth!

The Ambassador College world-wide educational program by radio, **THE WORLD TOMORROW**, now thunders daily across the British Isles from five more radio stations at sea. Since January 5, 1965 the number of broadcasting facilities has grown to seven. Our potential listening audience has swelled another fifty million!

The full-colour **PLAIN TRUTH** is now printed in our own new and spacious Ambassador Press Building, Watford, England.

Mail Receiving, long cramped for space, moves this year to new and larger quarters.

This — and more — is but a part of the fantastic story of growth being accomplished by our people in the British Isles.

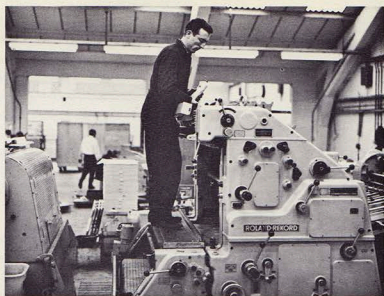

Mail Received—

"How may I enroll as a student for the Ambassador College Correspondence Course?" — or, "I find The WORLD TOMORROW so factual, informative, enlightening and interesting, I would like to receive The PLAIN TRUTH. Would you please send it?" — or, "I've got a problem, and from the seemingly inexhaustible flow of facts and knowledge broadcast on your radio program, and printed in The PLAIN TRUTH, I believe you have the understanding to help me . . ." These are examples of the many letters received, as a result of the Ambassador College world-wide educational program by radio and by the printing press (British plant located in Watford).

By assisting part time, many resident full-time students, as well as graduates off-campus, are privileged to have a part in furthering the education of countless thousands in many parts of the world. Letter answering and mailing departments are being forced to rapidly expand into much-needed office facilities which are already on the architects' drawing boards.

Scores of dedicated individuals — who will soon occupy those new offices — read and answer the many requests. Last year the mailing department posted more than one-half PLAIN TRUTH requests alone. If those copies had been stacked, they would have soared more than one mile high — or equal to the dizzying height of five Eiffel Towers. Our Royal mailman staggered away with more than sixty-five tons of PLAIN TRUTH subscriptions.

LEFT: Mr. John Jewell, head of the Mail Receiving Department.
BELOW: The Mail Receiving Department at work.





LEFT: Mr. Robert Boraker (left), head of the Letter Answering Department, shares a moment of humour with two staff members.
BELOW: Keith thumbs through the circulation files.



ABOVE: Two of our L.A.D. typists, Mrs. Grantham (seated) and Ardis. RIGHT: Mr. Seaton instructs Henry on how to operate the combination magazine wrapper and addresser.



Letters Answered



ABOVE: Mr. John Butterfield, head of Ambassador College Press, Watford, Herts. RIGHT: Stacks of PLAIN TRUTH signatures waiting to be folded, cut, stapled.



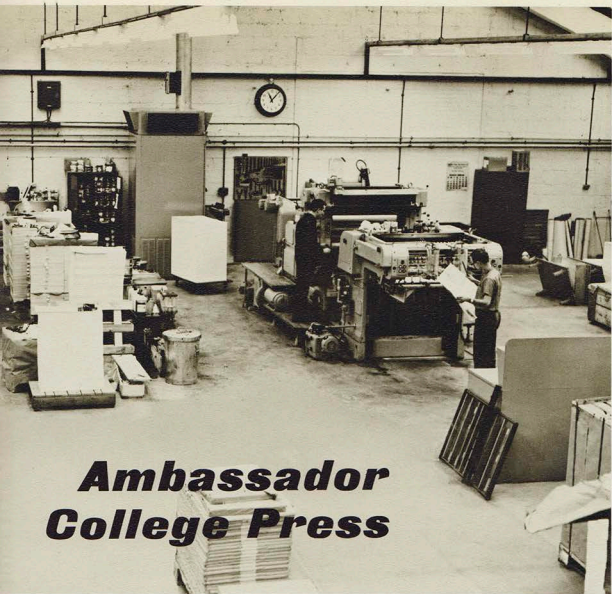

LEFT: A panoramic view of our British press-room division. BELOW: Bob and Johann making some last minute corrections.

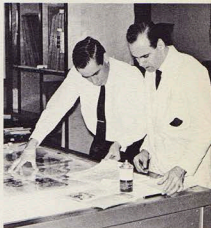

Ambassador College Press



Employees at work in our negative-assembly room.

...off Campus, in Watford.

Many educational institutions maintain printing plants for producing educational literature: as, The Oxford University Press; The Cambridge University Press, etc. etc. Ambassador College is no exception, but there is this difference: The Ambassador College Press has nothing to sell – it is totally non-commercial, non-profit. The plant, of course, is located off-campus, in nearby Watford. From a printing pygmy to a sprawling complex of colour

presses and processes – that's the history of Ambassador College Press. And that story is far from being completed.

This year's additions will play a vital role in producing the thousands of booklets, reprint articles, PLAIN TRUTHS, and Correspondence Courses which are mailed annually.

Ambassador College Press has added to its arsenal of machines a Roland two-colour press, a Muller stitcher (most modern of its kind), a Nebiolo single-colour press, a Heidelberg single-colour press, and a Zaandam postal wrapper to handle the British edition of The PLAIN TRUTH.

On August, 1966, a Heidelberg four-colour press is expected.

And other new equipment is planned and ordered to assist a staff of thirty-one.

Without men of vision, without men who had years of practical experience, without dedicated employees, the top-notch performance of this operation would be impossible.

The trademark "Printed by Ambassador College Press" is a guarantee of quality printing.

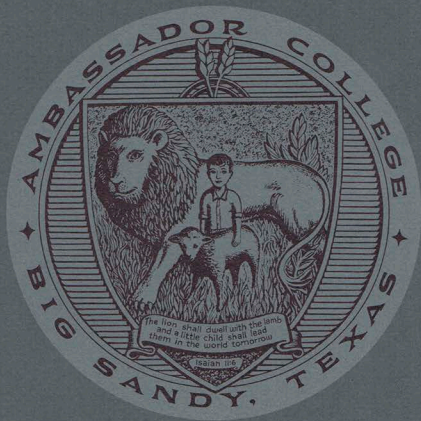

CONTENTS

- 257 Introduction
- 270 Administration
- 274 Faculty
- 280 Activities
- 284 Sports
- 294 Music
- 298 Commencement
- 304 Students



J

ust a little over two years ago, a new campus was carved out of the rolling east Texas woodlands. The College began with only the barest essentials. Since that time it has grown in every way: more students, more classrooms, new dormitories, better facilities overall have been added. In this year's ENVOY we will show you the progress and the new additions of the past two years. The coming five years will see the completion of the college Master Plan. In store for Big Sandy is a new administration building, a combination gymnasium and natatorium, new classroom buildings, to name but a few of the future projects. Come along with us now as we take you on tour of AMBASSADOR COLLEGE, BIG SANDY, as it is today...

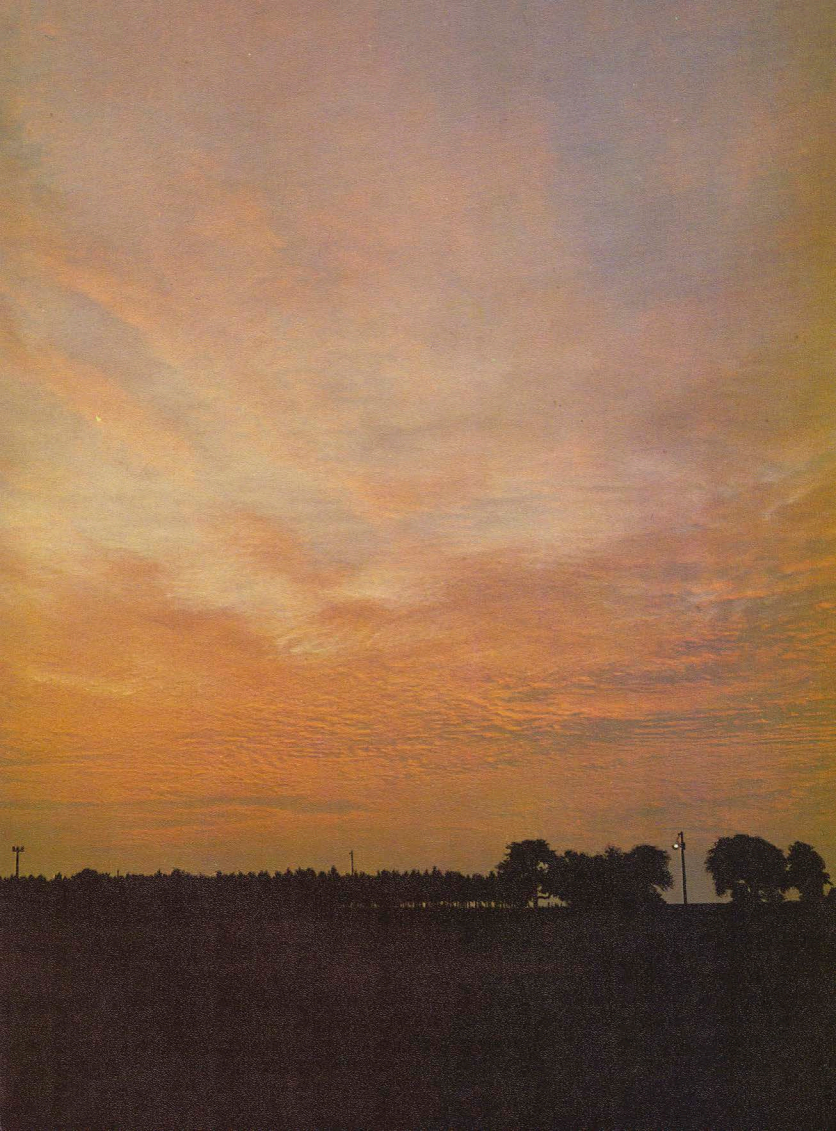

New Modern Dormitories

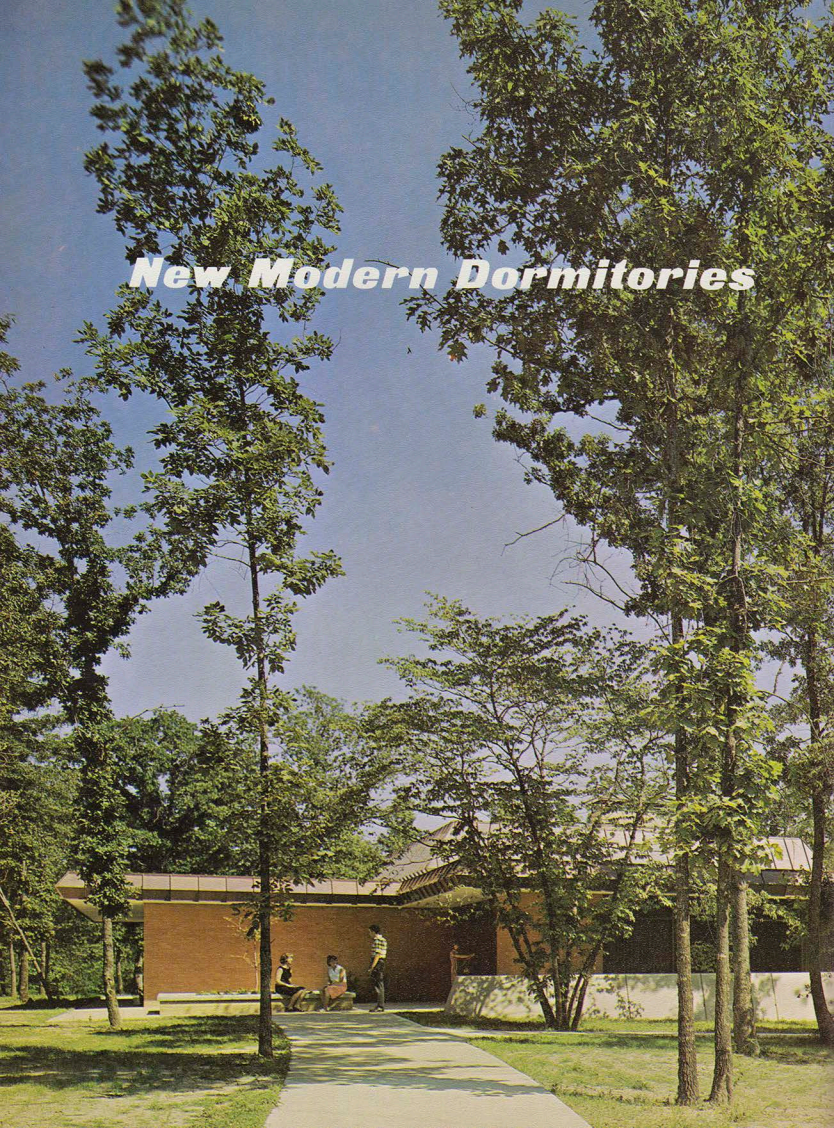

Students had to live in temporary metal booths exclusively for the first year of college at Big Sandy. Now many of the students have the opportunity to live in beautiful, modern, adequate, fully air conditioned dormitories to offset the Texas heat. The campus Master Plan calls for more new dormitories to relieve the still-present student housing shortage.





Exciting color complements of interior and exterior views add striking beauty to this lounge area of a girls' dormitory. Two couples enjoy waiting for the bus to Tyler and the evening's Senior Banquet and Dance.



These Ambassadors really enjoy their fine new surroundings. The men's dormitories are a far cry from the humble metal buts of "Booth City" and those who are privileged to live in them appreciate what they have been given.

A Peek Inside...

shows the beautiful colors and design of our newest dormitories. The comfort, convenience, and versatility provide an inspiring atmosphere for study and relaxation.



The main lounge of this girls' dormitory is keyed to a different harmony than the one at upper left. Predominant blues lend a cool, restful atmosphere to the area. Note that landscape design has been planned to preserve a natural wooded setting for the dormitories.

“Ambassador Heights”



Home of Deputy Chancellor Leslie McCullough.

The Chapmans' (left) and Carnes' (right) are two of the faculty dwellings in East Ambassador Heights.



Modern, newly-constructed faculty homes along the sandy shores of Lake Loma form Ambassador Heights. Backyard swimming, water skiing and beautiful sunsets are but a few of the many benefits of those living there.



Mr. Chapman, Carolyn and Squire enjoy their patio overlooking Lake Loma.



Looking west down the length of Lake Loma from the Buck Hammers' home.

"Ambassador Heights"



A shot looking down "Faculty Row" from the Kellys' to the Torrances'.

This attractive home is situated on a point overlooking the lake.





Newly-constructed marina houses college boats and equipment.

Home of Charles Dorothy, Dean of Instruction.





“Rustic Redwood”



This redwood building has served well for the past two years as a combination dining hall-library-student union. Now with the construction of our new dining hall the building will house the expanding library and student union. The surrounding grounds add much to the overall beauty of this impressive structure.

Occasionally there is time for a chat in beautifully-wooded surroundings. An East Texas Dogwood is backdrop for this group.

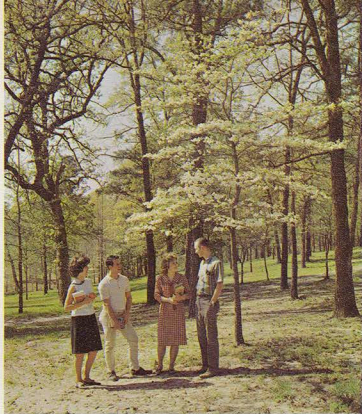

What better place to study and talk over the last class than the lush lawn of the lower valley?

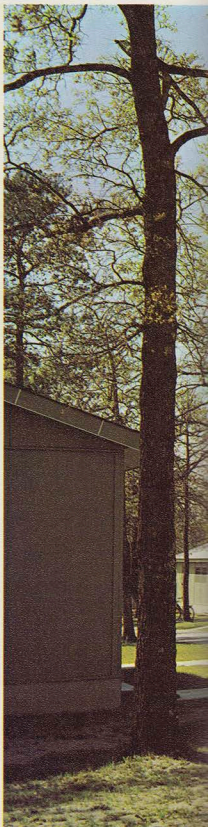

Classroom Area

Here you see various shots of the classroom area and the surrounding grounds. The Master Plan calls for larger and finer classroom buildings but meanwhile these temporary classroom units serve very adequately for the purpose.

The classroom area is a busy place. These portable classrooms are slated to be replaced with permanent facilities as soon as possible.





The big day arrives. Ground-breaking ceremonies initiate work on another addition to the Texas Campus.

Administration—

Proper administration of an expanding campus is a big job. Here are a few steps involved in laying the groundwork for our new men's dormitories. Mr. Armstrong and other key men first of all choose a site, go over the plans, let the bid, sign the contract, and finally construction gets underway with an inspiring ground-breaking ceremony.

At Work



The site is chosen.



Plans are finalized and buildings located to their plots.



Bids are let and contracts awarded as a final step in planning.





Mr. McCullough inspects huge tent for the Fall Festival.

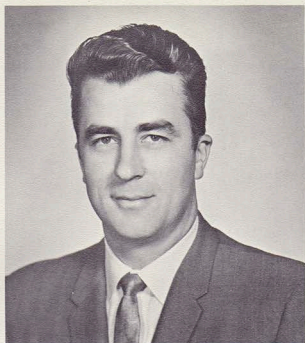

Leslie L. McCullough

Deputy Chancellor . . . Associate
Professor in Theology

ADMINISTRATION

Charles V. Dorothy

Dean of Faculty . . . Professor of
Spanish . . . Associate Professor in
Theology and International Relations



Ronald Kelly

Dean of Students . . . Associate Professor
in Theology . . . Assistant Professor in
German . . . Instructor in Speech

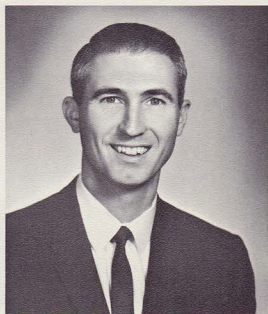

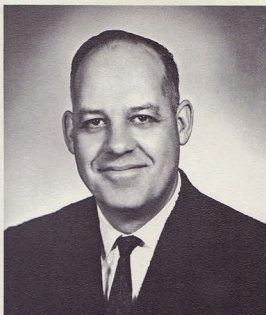

L. Leroy Neff, M.A.

Business Manager
Associate Professor of History
Associate Professor in Theology
Instructor in Speech



**Ruth M. Walter, A.R.C.M.,
L.T.C.L., B.A.**

Dean of Women . . . Assistant
Professor in Music



Lynn E. Torrance, M.A.

Registrar . . . Professor of English
Instructor in Creative Typing



Faculty members of Ambassador Colleges are different from any other instructors on the face of the earth. They have a sincere, warm, and dedicated manner which provides a driving inspiration for the student body. A high instructor to student ratio permits faculty members to give more personalized guidance and form bonds of lasting friendship. Not only are Ambassador College faculty members teaching TRUE VALUES but they themselves are RECAPTURING the TRUE VALUES of teaching.



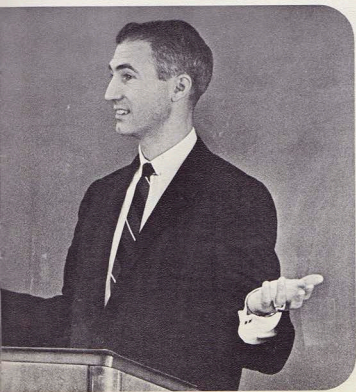

Faculty

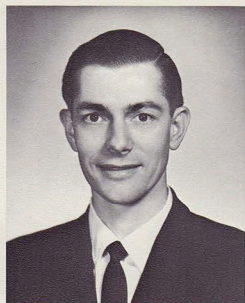
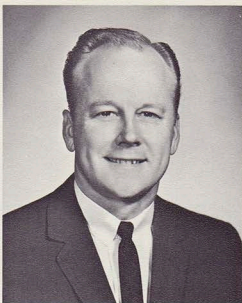

Leo Joseph Bogdanchik
Director of the Ambassador Chorale

Guy W. Carnes, B.S., M.Ed.
Instructor in Education and History

Benjamin R. Chapman, B.S., B.A.
Assistant Professor in Journalism, Speech
and Theology . . . Faculty Advisor for the
Texas PORTFOLIO, ENVOY
Director of Recording Studios

Willis Bicket, B.S., B.A.
Instructor in Science

John L. Martin, B.A.
Assistant Professor of Spanish



Mary E. Hegvold, M.S.
Instructor in Home Economics

Sidney M. Hegvold, M.S.
Associate Professor of Physics



Faculty



Faculty

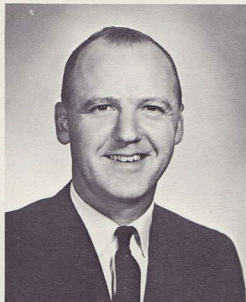

Kermit O. Nelson, B.S., M.A.

Director of Physical Education ...
Instructor in Education



Wilmer E. Parrish, M.D.

Instructor in Human Anatomy and
Physiology

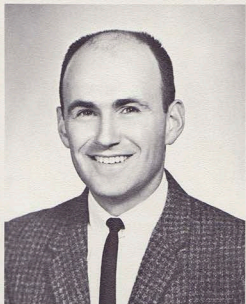

Avon Pfund, B.A.

Instructor in Physical Education



Marilyn Russell, B.A.

Assistant Professor in Librarianship

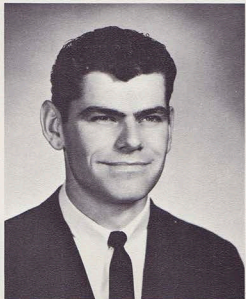

Dale L. Schurter, B.A.

Instructor in Agricultural
Science and Driver Education



Eugene M. Walter, M.A.

Assistant Professor in German and Music



Nestled in the 2500 acre campus at Big Sandy, two hundred active, alert individuals are learning a new concept in modern education—RECAPTURING TRUE VALUES. Students seek to raise their standards, to learn practical, useful knowledge of how to live, and most important of all—they learn to apply that precious knowledge in shaping their lives. The fruit of this recaptured VALUE is a radiant, happy and joyful student body.





Student Activities

Ken Martin
Student Body President



Student Council

Those Who Keep the Ball Bouncing



Pauline Baxter
Women's Monitor



Mark Salyer
Sophomore Class President

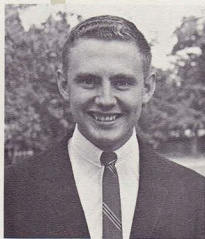
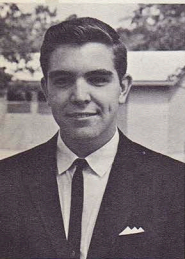

Daryl Reedy
Junior Class President

Student officers set the pace for the student body by right example and personal interest in their classmates. In addition, they work closely with faculty members in planning social functions and campus activities.

Al Portune
Senior Class President

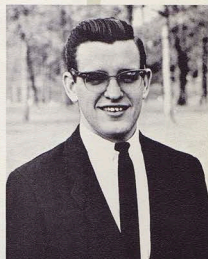

Larry Salyer
Freshman Class President

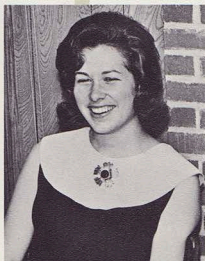

Carol Springer
Dormitory Monitor



Alice Rothery
Women's Club President

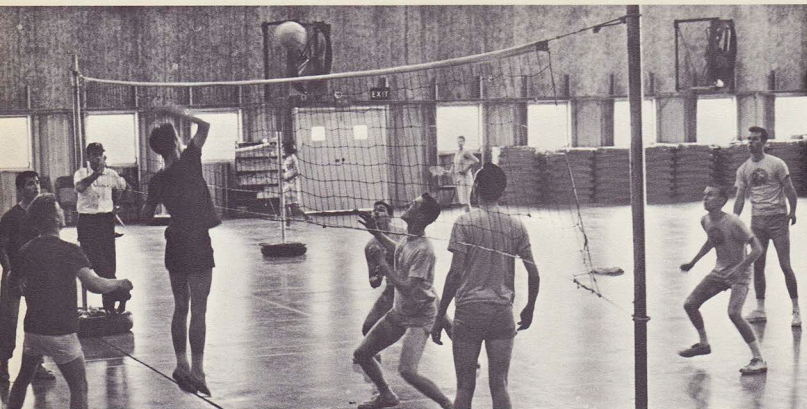

Ot spikes the ball as the sophomores pick up points for field day.

Rugged Recreation

Ambassador strives for a totally balanced curriculum.

This includes a well-rounded sports program. Students learn the right kind of "team spirit" and cooperation with others to achieve common goals.

Mr. Nelson drives past senior opposition.



*In the spring it's time for softball.
Wes gets a double.*



Even a senior has to exercise.

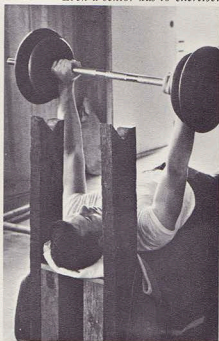

Freshman banners re-juvenate lagging team support.

Earl blocks a sophomore lay-up to help win the game for the senior class.



Larry Kepler breaks the string to win the mile.



"Oh, no . . . He knocked the bar off."

Field Day

Every Spring Ambassador men and women take to track and lake to demonstrate their athletic prowess and have a good time. The morning is spent in field events and the afternoon at beautiful Lake Loma where the aquatic events are held.



It takes real balance and determination to win the canoe joust.



"Let's see . . . Who won that last race?"

Everyone enjoyed the day's final event, a bilarians tug of war.





Marilyn and Bonnie Jo serve in the faculty dining room.

Home Economics

Part of a liberal arts education for Ambassador Women is learning the proper approach to Home Economics. The first two years are spent in learning the basics of cooking and sewing. The third and fourth years dwell on the finer points of serving, budgeting and homemaking. The women also sponsor a Spring and Fall Style Show in which they model their handiwork.



Lynda works on her dress for the Fashion Show.

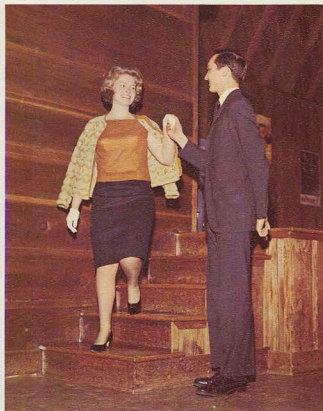

Jim gives Nancy a hand down the steps as she finishes modeling her new skirt and blouse combination.



Elyse and Linda figure all the hours of painstaking effort invested in their outfits are worth it.

A few of our Texas coeds pose prettily in their creations following the Spring Style Show.



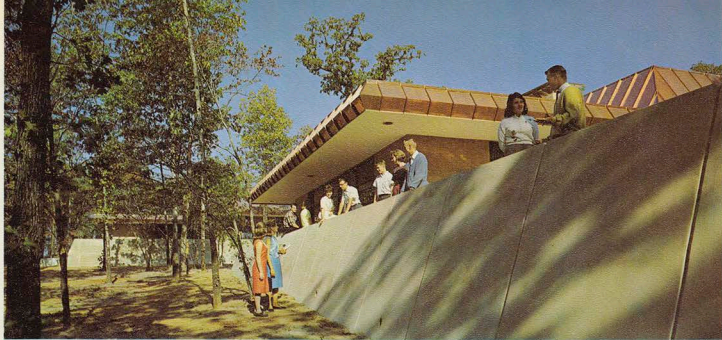

The patio wall provides a pretty setting for a few minutes' conversation.



Forty-eight coeds enjoyed the fabulous features of the first two girls' student residences to be finished. A beautiful wooded setting added much to their charming atmosphere. Each girl who lived in these wonderfully modern dwellings felt it a real blessing to be chosen to share their many advantages.



Happy Dorm Life

The happy response to dorm life is reflected in this pretty face.

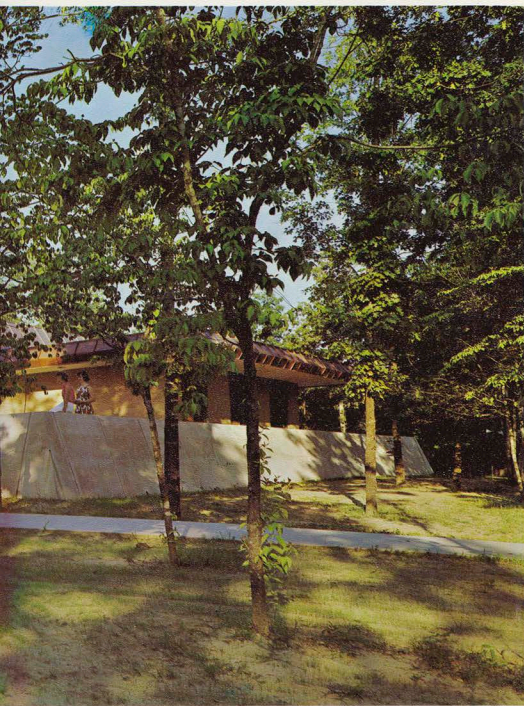

A group of excited Ambassadors prepares to tour another new dormitory.

Le Chateau

was an apropos theme for the Sophomore Dance. Enterprising second year students went all out to properly host one of the finest formal dances of the school year.



Everyone takes a break from dancing to enjoy dessert.



A zealous new French singing group gives its version of "King Louis."



Felix and Arditb help keep the guests' cups full.



The Dorothys chat with the Armstrongs.



Gay formals and lively music add to the beauty and elegance of the occasion.



Chorale Members' Names — BACK ROW, LEFT TO RIGHT: Sam Duncan, Clyde Staley, Mel Turner, Mel Dablgren, Daryl Reedy, Steve Elliott, Felix Heimberg, Gerald Coleman, Ed Weiss, Loren Weinbrenner, Karwin Kassy.
3RD ROW: Terri Wiley, Nancy Kessler, Bob Kelly, Jim Kitts, George Eaton, Bob Persky, Jim Welsbans, Lyle Welty, Bill Kaiser, Dale Haynes, Mark Salyer, Bob Miller, Georgia Cox, Mr. Bogdancsik.
2ND ROW: Sonja Port, Ann Reed, Nadine Schmidt, Janie Templeman, Anlacy Settle, Beverly Bogart, Bonnie Bird, Karen Sterling, Carol Springer, Linda Schreiber, Mary Ann Henson, Judy Smith, Mary Beidler, Betty Potratz, Karen Rojfs.
1ST ROW: Bonnie Landes, Carol Bakan, Lynn Demarest, Barbara Young, Ruth Ann Jenison, Carole Matheus, Malanie Harford, Jana Katora, Pat Mattson, Anita Judy, Jackie Nord, Lisa Rivera.



The Texas Ambassador Chorale

Under the direction of Mr. Leo Bogdanchik, the Big Sandy Chorale provides a refreshing touch of charm and culture to the college and many of the outlying church areas. Special music, concerts and enjoyable music in general are the specialty of our chorale. Members put in long hours of practice to achieve the highest quality possible.

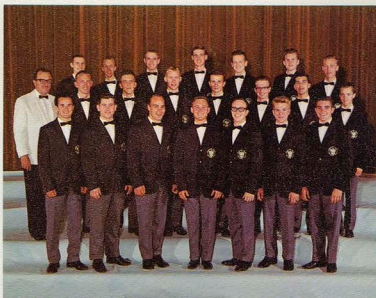

Men's Choral Group.



Those are real people in the musical clock.



The World in Music

Every spring the Chorale produces a new and exciting concert. This past year, the Big Sandy Chorale produced "The World in Music," featuring favorites from around the world. Gay directions, choreographic numbers, and hearty audience response made this year's concert a memorable one.



Bright, gay formals give a touch of elegance to the Chorale.

"El Mariachi" backs up the Chorale on a Latin number.





***Commencement Exercises
1965***



1965 graduates, left to right: John Pruner, Bob Bertuzzi, Dale Schurter, Karen Curtis, Ken Mattson, Ivan Sell, and Gerald Witte.

The 1965 Commencement Exercises were held outdoors in the beautiful, green lower valley near the Dining Hall.





Commencement —1966

So closes another college year, and with it, the academic careers of the 1966 graduating seniors. The close of a college career is but a beginning of a new and even more valuable life for graduates. Members of the Class of 1966 are equipped with an education which will fit them for positions of responsibility in "The World Tomorrow."



A bumpy monitor leads graduates after Commencement exercises.



BOTTOM ROW, LEFT TO RIGHT: Pauline Baxter, Alice Rotbery, Marie Jennings, Donna Bonnett, Beverly Bogart, Carol Springer, Janet Toy. SECOND ROW: Karl Beyersdorfer, Don Deakins, Ronald Slocum, Louis Gutierrez, Victor Gutierrez, Bob Wann, Jim Welsbans, Bill Freeland. THIRD ROW: Don Hooser, Lambert Greer, Mike Hechel, Earl Roemer, Al Portane, Ken Martin, Larry Walker, Gary Briggs, John Robinson.

Another Step Forward...

was the theme of the Women's Club Brunch held on the morning of graduation. Truly graduation from Ambassador is "another step forward." The next step is to use the priceless knowledge in helping, serving, and teaching others the TRUE VALUES learned at Ambassador.



Exuberant graduates receive congratulatory handshakes.

Smiling co-eds serve brunch on the morning of graduation day.



Seniors

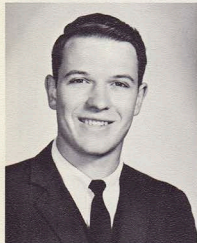

Pauline Ann Baxter

Bloomfield, New Jersey
BLOOMFIELD SENIOR
HIGH

Staff Secretary; Student Council,
Secy., Women's Representative;
Overall Women's Monitor; Spanish
Club, Hostess; Women's Club,
Sectional Pres., Co-ordinating
Committee Vice Pres., Senior
Representative
SPANISH, SOCIAL
SCIENCE

Karl L. E. Beyersdorfer

Chicago, Illinois
UNIVERSITY OF
ILLINOIS

Mail Receiving Dept.; Ambassador
Club, Vice Pres.; German Club
COMMUNICATIONS

Beverly A. Bogart

Bernardsville, New Jersey
BERNARDS HIGH
Personnel Dept., Secy.; Women's
Club, Co-ordinating Committee Secy.;
Spanish Club; Chorale 4, Librarian
SOCIAL SCIENCE

Donna Lorraine Bonnett

Wichita, Kansas
SOUTHEAST HIGH
Athletic Dept. Secy.; Spanish Club;
Women's Club, Pres., Co-ordinating
Committee Monitor; Chorale 3½,
Librarian
SOCIAL SCIENCE

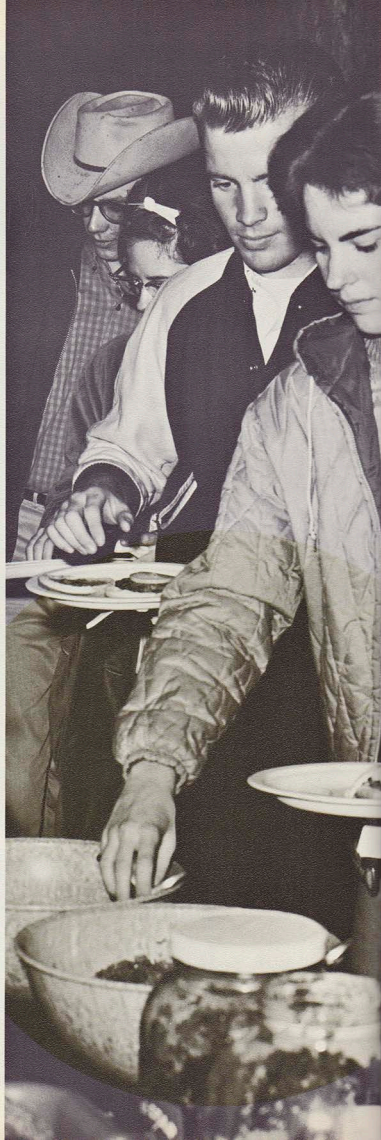



Gary P. Briggs

Los Angeles, California
LOS ANGELES CITY
COLLEGE

Mail Receiving Dept.; Ambassador
Club, Treas.; French Club; Band
SPEECH

Donald E. Deakins

Los Angeles, California
UNIVERSITY OF
SOUTHERN CALIFORNIA
Visiting Program; Ambassador Club,
Vice Pres.
COMMUNICATIONS

Lambert Greer

Eugene, Oregon
NORTH EUGENE HIGH
Mail Receiving Dept.; Editor of The
ENVOY (Big Sandy); Ambassador
Club, Pres.; German Club
COMMUNICATIONS

Louis Philip Gutierrez

New York, New York
MADRID UNIVERSITY
Spanish Dept.;
Ambassador Club, Treas.;
Spanish Club, Vice Pres.
HISTORY, SPANISH

Victor Gutierrez

Long Island City, New York
CITY COLLEGE OF
NEW YORK
Spanish Dept., Imperial Schools;
Ambassador Club; Spanish Club, Pres.
SPANISH

William G. Freeland

Denison, Kansas
DENISON RURAL HIGH
Mail Receiving Dept.;
Ambassador Club, Pres.;
Portuguese Club, Vice Pres.
COMMUNICATIONS

Michael A. Hechel

Appleton, Wisconsin
HORTONVILLE HIGH
Mail Receiving Dept.; Ambassador
Club, Vice Pres.
COMMUNICATIONS

Don Hooser

Daingerfield, Texas
SOUTHERN METHODIST
UNIVERSITY
Mail Receiving Dept.; Ambassador
Club, Pres.; Spanish Club
COMMUNICATIONS

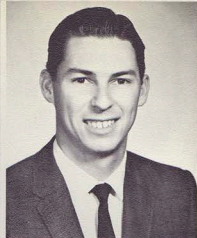
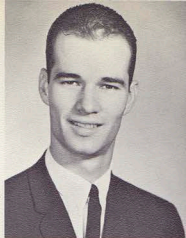

**Marie Jennings**

Oneonta, Alabama
SUSAN MOORE HIGH
Business Office, Secy.; Women's
Club, Pres.
GENERAL SCIENCE,
HOME ECONOMICS

**Joel M. R. Lillengreen**

Des Moines, Washington
WASHINGTON STATE
UNIVERSITY
Mail Receiving Dept.; Ambassador
Club, Pres.; Chorale 2
COMMUNICATIONS

**Kenneth M. Martin**

Cleveland, Ohio
BEREA HIGH
Student Body Pres.;
Ambassador Club, Pres.; Spanish Club,
Secy.-Treas.
COMMUNICATIONS

**Al Portune**

Pasadena, California
IMPERIAL HIGH
Senior Class Pres.;
Ambassador Club, Pres.
COMMUNICATIONS

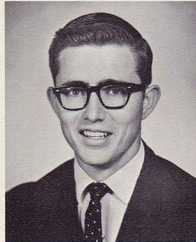
**John Robinson**

Alice, Texas
WILLIAM ADAMS HIGH
Editor of The PORTFOLIO, Printing Dept.;
Spanish Club, Pres.
COMMUNICATIONS, SPANISH

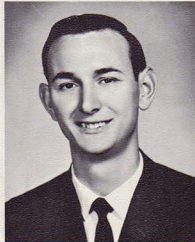
**Earl L. Roemer**

Pasadena, California
IMPERIAL HIGH
Mail Receiving Dept.; Ambassador
Club, Vice Pres.; Chorale 1
COMMUNICATIONS

**Alice May Rothery**

Portland, Oregon
DAVID DOUGLAS HIGH
Switchboard Operator, Staff Secy.;
Student Council; Women's Club,
Sectional Pres.; Co-ordinating
Committee Pres.; Spanish Club
SOCIAL SCIENCE

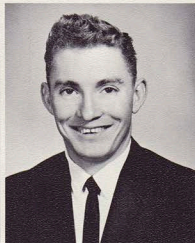
**Ronald Slocum**

Tilton, Arkansas
HICKORY RIDGE HIGH
Mailing Dept.; Ambassador Club,
Treas.
COMMUNICATIONS

Seniors



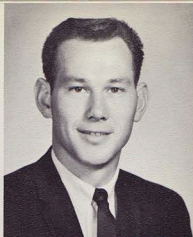

Bob Wann

Fanshawe, Oklahoma
EASTERN OKLAHOMA
A & M COLLEGE
Mail Receiving Dept., Imperial
Schools; Ambassador Club, Secy.;
Spanish Club, Pres.; Chorale 1
SPANISH

Jim Welshans

East St. Louis, Illinois
EAST ST. LOUIS SR.
HIGH
Mailing Dept.; Ambassador Club,
Vice Pres.; German Club, Pres.;
Chorale 4, Pres.
SPEECH

Carol Ruth Springer

Burnt Woods, Oregon
EDDYVILLE HIGH
Staff Secy.; Student Council, Secy.;
Women's Club, Pres.; Chorale 2,
Librarian
COMMUNICATIONS

Janet Marie Toy

Toronto, Ohio
TORONTO HIGH
Staff Secy.; French Club, Secy.;
Women's Club; Chorale 2
HOME ECONOMICS

Larry Walker

Mendota, Illinois
LASALLE-PERU-OGLESBY
JR. COLLEGE
Mailing Dept.; Junior Class Pres.;
Ambassador Club, Vice Pres.; Spanish
Club, Pres.
COMMUNICATIONS

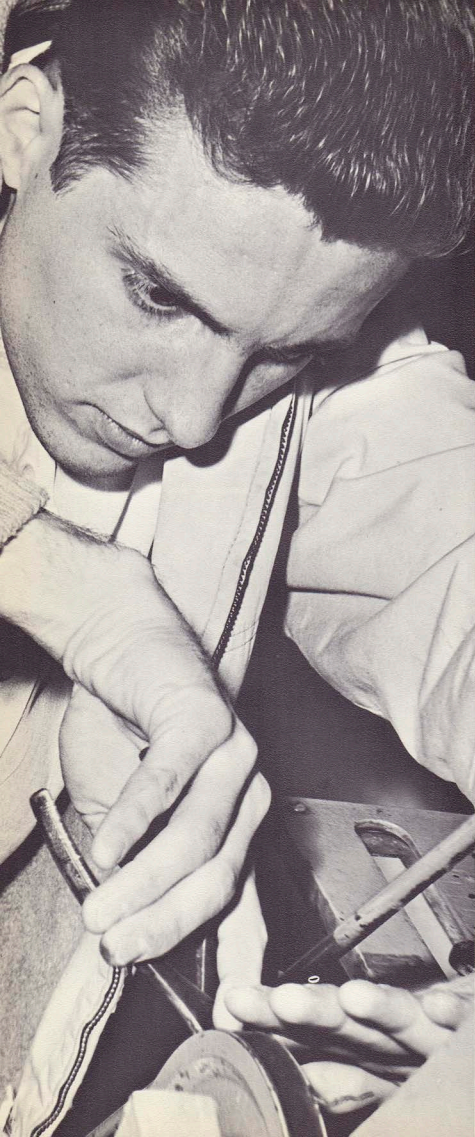

James D. Bates
Sylacauga, Alabama
HOWARD COLLEGE



Gerald Edward Coleman
St. Louis, Missouri
COOPER UNION SCHOOL



Lydia A. Cooper
Colton, California
SAN BERNARDINO VALLEY
JR. COLLEGE





Brent Curtis
Greystone, Colorado
 AMERICAN SCHOOL

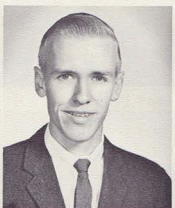

Roy G. Demarest
Old Tappan, New Jersey
 FAIRLEIGH DICKENSON UNIVERSITY



Sam P. Duncan III
Houston, Texas
 KILGORE JUNIOR COLLEGE



Onnie Guarnieri
Grove City, Pennsylvania
 GROVE CITY COLLEGE



Melanie Harford
Compton, California
 IMPERIAL HIGH

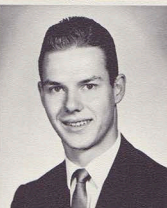

Ronald Lawrence Howe
Fairmont, Minnesota
 UNIVERSITY OF MINNESOTA



Anita Louise Judy
Akron, Ohio
 WADSWORTH SENIOR HIGH



William C. Kaiser
Glendale, Wisconsin
 UNIVERSITY OF WISCONSIN

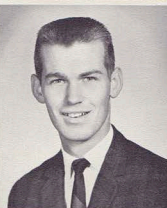

Judd Kirk
Pasadena, California
 IMPERIAL HIGH

Juniors



Bonnie Jo Landes
Cicero, Illinois
KANKAKEE SR. HIGH

Marcia R. Matschulat
Milwaukee, Wisconsin
CUSTER HIGH SCHOOL

John H. Oestreich
Ritzville, Washington
RITZVILLE HIGH

Rodney W. Reynolds
Oklahoma City, Oklahoma
CENTRAL STATE COLLEGE

Carole Dawn Mathews
Elmhurst, Illinois
YORK COMMUNITY HIGH

George Ivan Mehaffey
Claremont, California
UNIVERSITY OF SASKATCHEWAN
PEORIA HIGH

Daryl E. Reedy
Peoria, Illinois
PEORIA HIGH

Lisa Rivera
Cayey, Puerto Rico
COLLOGNES-SOUS-SALEVE

Juniors





Anne Robinson
Oroville, Washington
OROVILLE HIGH



Linda Marie Schreiber
Tawas, Michigan
HELIK HIGH



Steven H. Shafer
Seattle, Washington
UNIVERSITY OF WASHINGTON



Loren Earl Weinbrenner
Lebig, Kansas
BETHEL COLLEGE



Hugh Earl Wilson
Glenwood Springs, Colorado
MESA COLLEGE



Lynda Winberry
Naylor, Missouri
NAYLOR HIGH





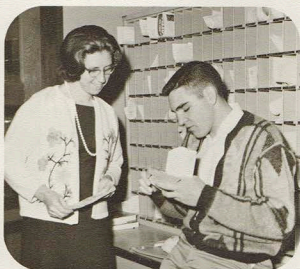

Underclasses

From big cities, from small farms, from foreign countries—young men and women come to learn the AMBASSADOR WAY. Eager, pliable young minds drink in the true knowledge. Old ways and concepts begin to slip away in the first years of college. Students in their Freshman and Sophomore years begin to find life taking on a richer, fuller and more rewarding meaning.

Bonnie Bird
Great Bend, Kansas
GREAT BEND HIGH



Marilyn E. Bonnett
Webbs, Kansas
SOUTHEAST HIGH



Patty Jo Cole
Pasadena, California
IMPERIAL HIGH



Georgia Cox
Clinton, Tennessee
IMPERIAL HIGH



Lucille Duncan
Houston, Texas
PINE TREE HIGH

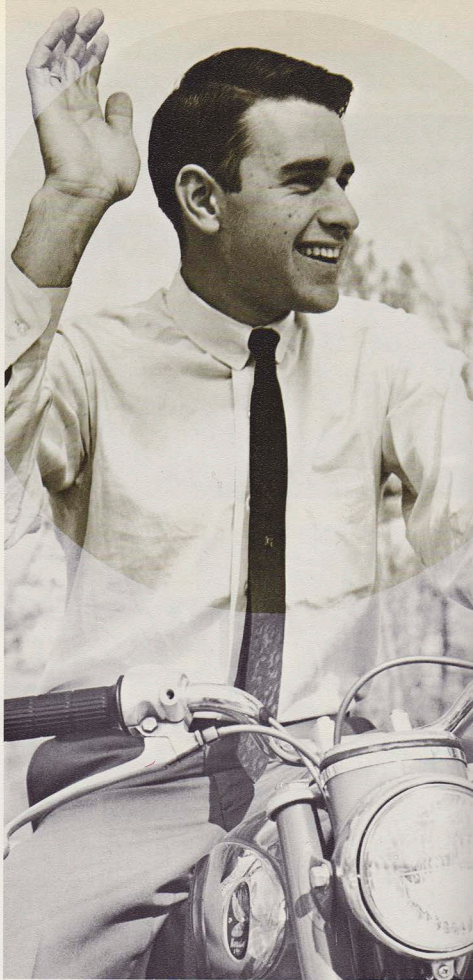

Sophomores

Terry Durkee
Sperry, Oklahoma
OWASSO HIGH



John G. Franklin
New York City, New York
HOFSTRA UNIVERSITY



Nancy Hanson
Mauston, Wisconsin
MAUSTON HIGH



Felix Heimberg
Dallas, Texas
NORTH TEXAS STATE



Robert K. James
Marysville, Washington
MARYSVILLE HIGH

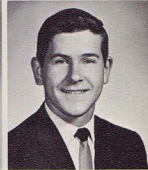
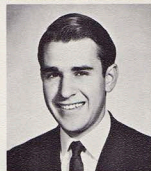

George Eaton
Aurora, South Dakota
ELKTON PUBLIC SCHOOL

Linda Garrett
Norrist City, Illinois
EQUALITY TOWNSHIP HIGH

Moncella Jane Hartman
Oklahoma City, Oklahoma
HARRAH HIGH

William Ray Hochstetler
Mendon, Michigan
COLON SENIOR HIGH

George Leonard Johnson
Kewanee, Indiana
KEWANEE HIGH

Robert D. Ellsworth
Wichita, Kansas
WICHITA HIGH

Penny Lynne Hans
Salem, Oregon
CASCADE UNION HIGH

Dale E. Haynes
Butler, Indiana
BUTLER HIGH

Sandy Holladay
Birmingham, Alabama
WEST POINT HIGH

Robert T. Kelly
Elbert, Colorado
ELBERT HIGH

Mary L. Ettleman
Las Vegas, Nevada
RANCHO HIGH

Elsie M. Hanson
Detroit, Michigan
CASS TECHNICAL HIGH

Karen Kay Hegvold
Pasadena, California
IMPERIAL HIGH

Elaine Hull
Houston, Texas
SOUTH HOUSTON HIGH

Jimmy Ray Kitts
Arlington, Texas
NORTH EAST HIGH

Karwin Klassy
Austin, Minnesota
AUSTIN JUNIOR COLLEGE



Floyd Otto Lochner, Jr.
Norman, Oklahoma
IMPERIAL HIGH



Joseph A. Mills
Wallace, North Carolina
WALLACE-ROSE HILL HIGH



Betty C. Potratz
Washington, Iowa
BRIGHTON HIGH



Elyse Roesler
St. Louis, Missouri
RITENOUR SR. HIGH



Rosene Klepfer
San Juan, Texas
PHARR-SAN JUAN-ALAMO

Boyd Mansanarez
Columbia, Utah
SAN BERNARDINO
VALLEY COLLEGE

Pat Panella
Phoenix, Arizona
ARCADIA HIGH

Mary Rawlins
Oklahoma City, Oklahoma
CAPITOL HILL HIGH

Dawn Rubrecht
Cassville, Missouri
CASSVILLE HIGH

V. James Knight
Des Moines, Iowa
HARDY HIGH

Pat Mattson
Tulsa, Oklahoma
MCLAIN HIGH

Robert Persky
Houston, Texas
UNIVERSITY OF HOUSTON

Renee Register
Frederick, Oklahoma
FREDERICK HIGH

Kitty F. Runice
Chicago, Illinois
TULEY HIGH

Carolyn Sue Lash
Avilla, Indiana
AVILLA HIGH

Charles McCollum
Forest, Mississippi
FOREST HIGH

Don Phears
Houston, Texas
MILBY HIGH

James Ribb
Minot, North Dakota
MINOT SR. HIGH

Richard D. Rutter
Dover, Delaware
CAESAR RODNEY HIGH



Mark Salyer
Westville, Indiana
WESTVILLE HIGH



Nadine Schmidt
Rogersville, Missouri
BIRCH TREE HIGH



Sybil Annabeth Shaw
Webbers Falls, Oklahoma
WEBBERS FALLS JR. SR. HIGH



Linda Kay Shriver
Altoona, West Virginia
HERNDON HIGH



Judy Carol Smith
Sidney, Texas
MAY HIGH



Howard H. Smothers, Jr.
Olathe, Kansas
OLATHE SENIOR HIGH



Clyde A. Staley
Eugene, Oregon
CALIFORNIA INSTITUTE
OF TECHNOLOGY



Lyle Welty
Mentone, Indiana
MENTONE HIGH

Sophomores

Kenneth Airsman
Boswell, Pennsylvania
JENNER-BOSWELL

Odie Anderson
State Line, Mississippi
CLARA HIGH

Carol Bakan
St. Louis, Missouri
FESTUS SENIOR HIGH

Geneva Bremer
Metropolis, Illinois
METROPOLIS COMMUNITY

Joyce Anderson
Birmingham, Alabama
MADISON-RIDGELAND

Gene Bailey
Amarillo Texas
AMARILLO JUNIOR COL

Mary Martha Biedler
Sisou, Ohio
WESTERN COLLEGE

Brenda Carole Bryant
Amelia, Ohio
AMELIA HIGH



Freshmen



Lorenza Dwayne Canup
Tremont, Mississippi
UNIVERSITY OF MISSISSIPPI

Mark E. Cardona
Pontiac, Michigan
AVONDALE HIGH

Sharon Sue Carrington
Big Sandy, Texas
MOREHEAD STATE COLLEGE

George Cheney
Portland, Oregon
PARKROSE SENIOR HIGH

Arnold L. Clauson
Brace, South Dakota
SOUTH DAKOTA STATE UNIVERSITY

Rex Comstock
Wichita, Kansas
INDIANA UNIVERSITY

Donna Conley
Booker, Texas
BOOKER HIGH

Sylvia Jo Crofts
Lexington, North Carolina
APPALACHIAN STATE TEACHERS COLLEGE

Mel Dahlgren
Sierra Madre, California
IMPERIAL HIGH

Mary Evelyn Davis
Lynn, Arkansas
LYNN HIGH

Barbara Davison
Akron, Colorado
AKRON HIGH

Lynn A. Demarest
Old Tappan, New Jersey
NORTHERN VALLEY



Earl David Dickenson
Midland, Texas
NORTH TEXAS STATE

Stephen P. Elliott
Big Sandy, Texas
IMPERIAL HIGH

Mary Alice Faulkner
Meridian, Mississippi
EAST MISSISSIPPI JUNIOR COLLEGE

John Gibbs
Jones, Oklahoma
JONES HIGH

Linda Gill
Wilson, North Dakota
BISMARCK HIGH

Paul E. Goodchild
Detroit, Michigan
HIGHLAND PARK JUNIOR COLLEGE

Richard E. Dickerson
Austin, Texas
UNIVERSITY OF TEXAS

Ardlith Enos
Edmond, Oklahoma
EDMOND HIGH

Cindy Flowers
Dallas, Texas
MCBRIDE BUSINESS COLLEGE

Jody Gieselman
Mission, Kansas
SHAWNEE MISSION NORTH HIGH

Suzanne Glasgow
Spokane, Washington
WEST VALLEY HIGH

Donna Eilene Gordon
Oklahoma City, Oklahoma
U. S. GRANT HIGH



Ronald F. Grimme
Geddes, South Dakota
GEDDES HIGH



Alfred L. Gudeman
Cissna Park, Illinois
UNIVERSITY OF
ILLINOIS

Mary Ann Henson
Springdale, Arkansas
SPRINGDALE HIGH



Phyllis Elein Houghtaling
Miami, Florida
MIAMI CENTRAL HIGH

Jeanne Hull
Oklahoma City, Oklahoma
U.S. GRANT HIGH



Ruth Ann Jenison
Buffalo Lake, Minnesota
BUFFALO LAKE HIGH

Betty L. Johnson
Nichelle, Alabama
MURPHY HIGH



Geraldine Johnson
Isabella, Minnesota
NATIONAL SCHOOLS

Rita Johnson
Springfield, Ohio
SPRINGFIELD SOUTH



Carl Clayton Judy
Akron, Ohio
JOHN R. BUCHTEL SR.

Freshmen



James Kale
Mankato, Kansas
UNIVERSITY OF KANSAS

Larry Kepler
Arluca, Nebraska
MIDLAND LUTHERAN
COLLEGE

Jana Kotora
Monaca, Pennsylvania
MONESSEN HIGH

David H. Littleton, Jr.
Sanford, Florida
SEMINOLE HIGH

Lynda Maack
Omaha, Nebraska
CENTRAL HIGH

Patt McCarty
Richardson, Texas
ARLINGTON STATE
COLLEGE

Susan S. Kaminski
Pekin, Illinois
BREMEN HIGH

Nancy Dee Kessler
Renton, Washington
RENTON HIGH

David A. Leach
Arnold, Nebraska
ARNOLD HIGH

Nancy Logan
Dayton, Ohio
MEADOWDALE HIGH

Donald E. Mason
Houston, Texas
UNIVERSITY OF
HOUSTON

Tim A. McCole
Springfield, Missouri
GLENDALE HIGH

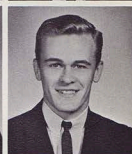

Frank Richard McCrady
Gables, Michigan
GOBLES HIGH

Dortha Mickelson
Cottonwood, Minnesota
COTTONWOOD HIGH

Ann Montgomery
Belmont, Mississippi
MILLER-HAWKINS
SECRETARIAL SCHOOL

Linda Joyce Myers
Little Rock, Arkansas
MABELVALE HIGH

Jacqueline Dee Nord
Del City, Oklahoma
DEL CITY HIGH

Martha Owen
Ashland, Nebraska
ASHLAND HIGH

Lana June Meads
Dallas, Texas
JAMES MARSHALL HIGH

Robert D. Miller
Uniontown, Pennsylvania
UNIONTOWN JOINT SR.

J. William Moore
Omaha, Nebraska
NORTH HIGH

Carla Faye Newby
Fanhaw, Oklahoma
FANSHAW HIGH

Patsy Norris
Oscola, Indiana
PENN HIGH

Gary Anthony Pavlo
Silver Spring, Maryland
NORTHWOOD HIGH





Freshmen

Sonja Ann Port
Cleveland, Ohio
LAKEWOOD HIGH

William Garry Pugh
Clifton, Tennessee
FRANK HUGHES HIGH

Ann Reed
Graham, Texas
BAYLOR UNIVERSITY

Dave Register
Pasadena, California
IMPERIAL HIGH

Bill Rogers
Wichita, Kansas
CAMPUS HIGH

Karen Roufs
Princeton, Minnesota
ST. CLOUD STATE COLLEGE

Stanley Potratz
Washington, Iowa
IOWA STATE UNIVERSITY

Ralph E. Read
Sacramento, California
LA SIERRA HIGH

Bill Reeder
Augusta, Georgia
RICHMOND ACADEMY

William A. Roberts
Cincinnati, Ohio
WITHROW HIGH

Ray M. Rottmann
Ponchatoula, Louisiana
PONCHATOULA HIGH

Stephen Fallas Rutherford
Lowell, Michigan
GRAND RAPIDS JUNIOR COLLEGE



Larry Richard Salyer
Big Sandy, Texas
BALL STATE TEACHERS COLLEGE

Anlacy Settle
Miami, Florida
CORAL GABLES HIGH

Thomas V. Spencer
Houston, Texas
S. P. WALTRIP SR. HIGH

Janie Templeman
Kirkville, Missouri
KIRKSVILLE SENIOR

Mel Turner
Lake City, Arkansas
LAKE CITY HIGH

Michael Julian Vinson
Atlanta, Georgia
CROSS KEYS HIGH

Sylvia E. Sastre
Newark, New Jersey
SOUTH SIDE HIGH

LaVada Sova
Salmon, Idaho
SALMON HIGH

Karen Sterling
Elmhurst, Illinois
YORK COMMUNITY HIGH MISSISSIPPI STATE

Richard C. Thompson
Jackson, Mississippi
MISSISSIPPI STATE

Anita Kaye Van Schuyver
Norman, Oklahoma
NORMAN HIGH

Janice Marlene Wandrey
Des Plaines, Illinois
MOUNT HOLYOKE COLLEGE

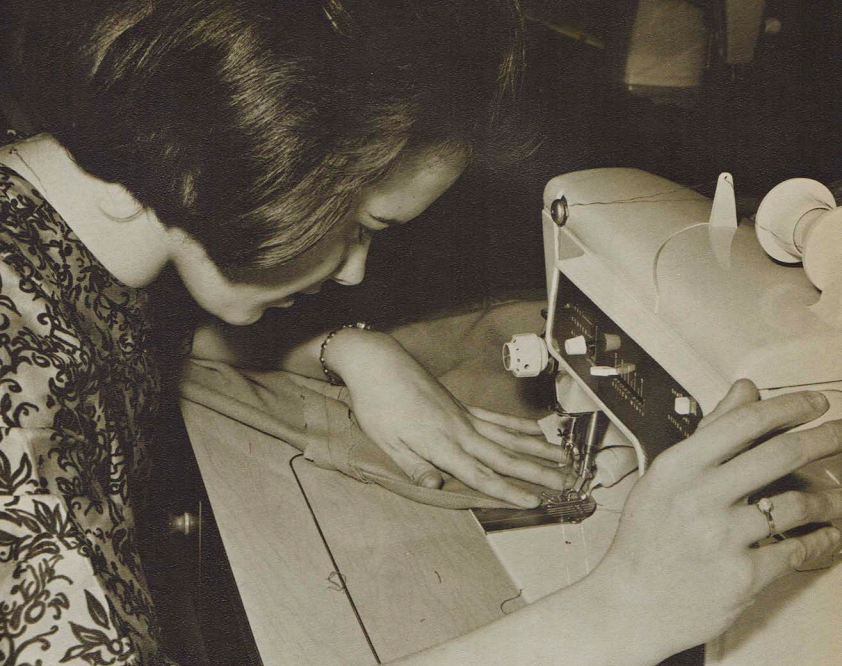

Edward Allen Weiss
Bremen, Indiana
LAKEVILLE HIGH

Gary L. Wicke
Houston, Texas
UNIVERSITY OF
HOUSTON

Thomas E. Williams
Miami, Florida
SOUTHWEST HIGH

Barbara Young
Collinsville, Illinois
COLLINSVILLE HIGH

Janice S. Whitt
Cloverdale, Indiana
CLOVERDALE HIGH

Terri Lynn Wiley
Pasadena, California
IMPERIAL HIGH

Bill Williams
Pasadena, California
IMPERIAL HIGH

Spanish students have a meeting at an elegant Spanish restaurant.



The Merediths and Dorothy attend "international night."



Louis Gutierrez informs Bob of his "consequencia."



Bob "Hitler" Ellsworth gets a German lesson!

Language Clubs

"Practical Application" is the key of Ambassador's foreign language classes. Foreign language clubs give the students an opportunity to practice what they learn in class.

Ambassador Women's Clubs

"Women better able to serve God through femininity, hospitality, and culture" is the motto of Ambassador Women's Clubs. Here in these clubs, Ambassador women are learning the proper values of true womanhood.

After hours of research, Jana delivers her point of etiquette.



It just wouldn't be a meeting without a skit.



Sylvia is hostess for a men's night.

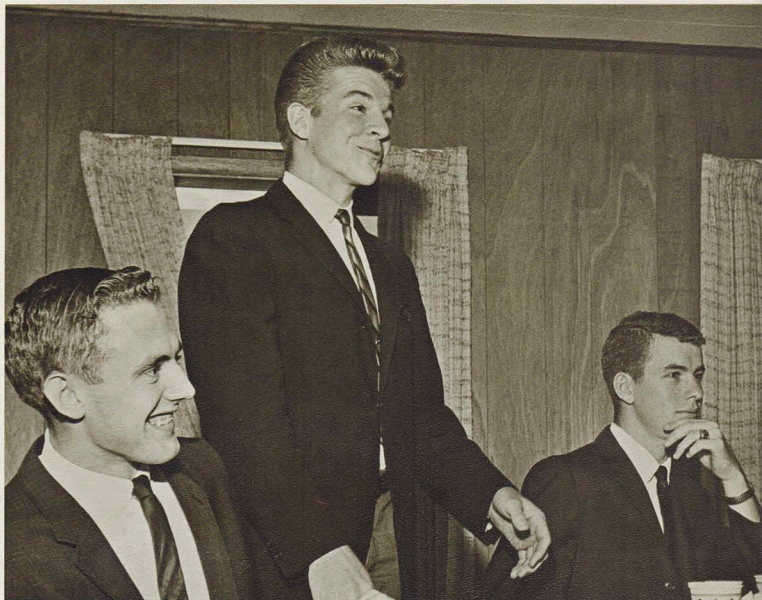

Dale spices the evening with a witty comment.

Ambassador Clubs

A formal speaking situation with the emphasis on "thinking on your feet" is the order of the evening at Ambassador Clubs. Here the men are given the opportunity of fellowshipping, learning to speak, and developing the whole personality. In addition to the speaking portion of the meeting, there is a business session and table topics program.





Larry conducts a lively table topics session.



Ken emphasizes the point.



"January in Japan" was the theme of this Ambassador Club Ladies Night. Guests sat on the floor and ate with chopsticks.

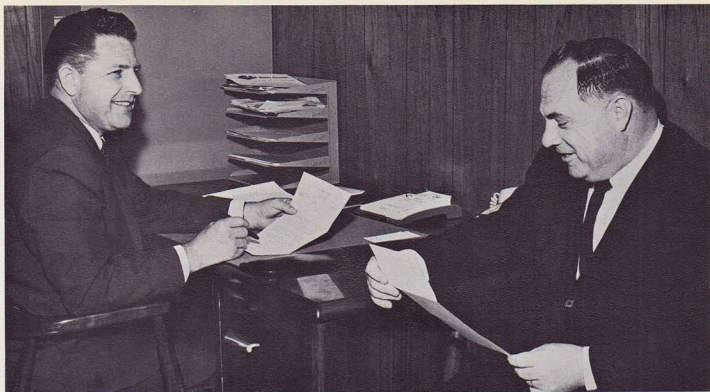

Mr. Dick and Dr. Parrish talk over procedure.

Personnel

The PERSONNEL DEPARTMENT provides job opportunities for students and dedicated employees for the college.



College girls work part time in the Mailing Office typing addresses for literature to be mailed out.

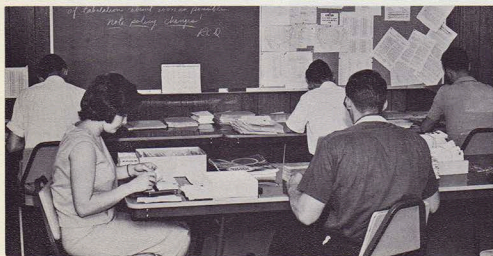

Mail readers go over each letter which comes into the mailing office.

*Mr. Ray Dick, Mailing
Supervisor and Personnel
Director.*



*Mr. Richard Rice, Visit-
ing Program Director.*



Mr. Rice shows Melanie exactly how he wants it done.



*"Ambassador College, good afternoon . . ." Mrs.
Reece is our telephone operator-receptionist.*

Mr. Bicket and Linda solve a Business Office problem.



Wes Metzler at work at his drafting board.



*Mr. Buck Hammer,
Superintendent of
Buildings and Grounds.*



*Mr. Sylvester Maybill,
Supervisor of Construction,
Clerk of the Works.*

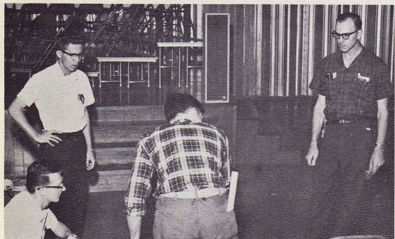

*Ray Fisk and Cecil
McCormick direct
janitor crew.*



*Mr. Ramsey and Mr.
Jackson "talk it over."*



"Cat" at work on road.

Charles Crain is the smiling assistant Transportation supervisor.



Expanding and maintaining a college plant is a big job in any man's language. This is the job of the BUILDINGS and GROUNDS DEPARTMENT.

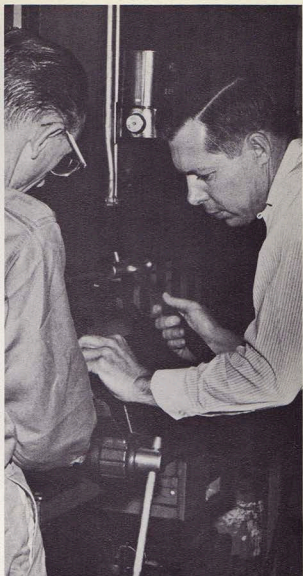

Mr. Marib, Transportation Director, gives Mr. Prigmore a hand.

Buildings & Grounds Dept.



Bill Miller mounts his grader.

Portfolio staff lays out the latest edition of the campus paper.



Portfolio

THE PORTFOLIO, the campus newspaper, provides both students and faculty with college news and special items of interest. Not only does the PORTFOLIO provide a stimulus to the campus but allows eager young journalists an opportunity to produce a high-quality paper. Staff members receive valuable training in lay-outs, editing and writing.

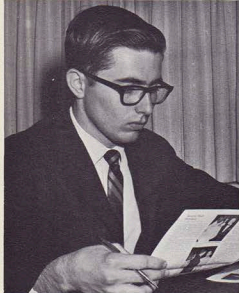

Editor John Robinson and Sports Editor Bill Freeland check over and read the latest campus news.

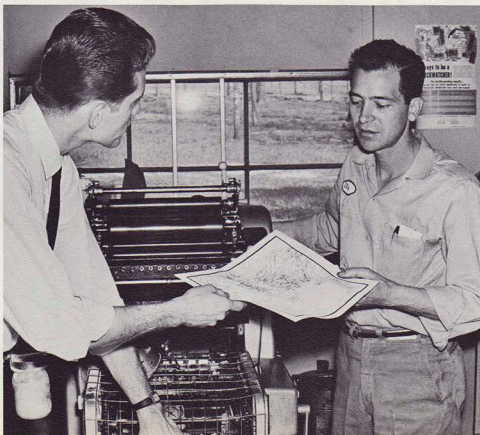

Mr. Stewart, the college printer, checks the latest press work.

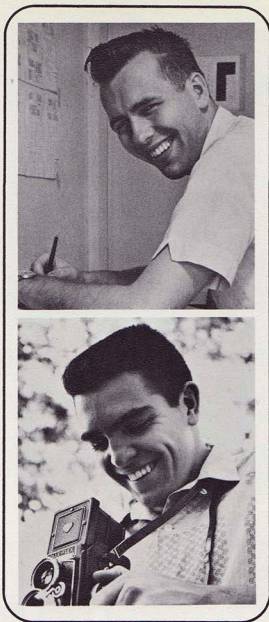

Co-editor Sam Duncan reads the Omega D2 enlarger to make a print.

Co-editor Lambert Greer and photographer Mark Salyer obviously enjoy their work on the ENVOY.

the Envoy

Before the book goes to press, it is assembled page by page by the ENVOY staff. Much time, consideration and discussion by the staff and faculty advisor go into telling "the Ambassador Story."

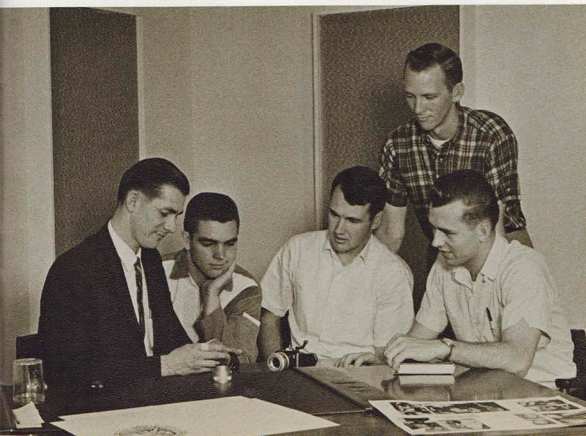

Mr. Chapman explains the fundamentals of the intricate Leica camera.

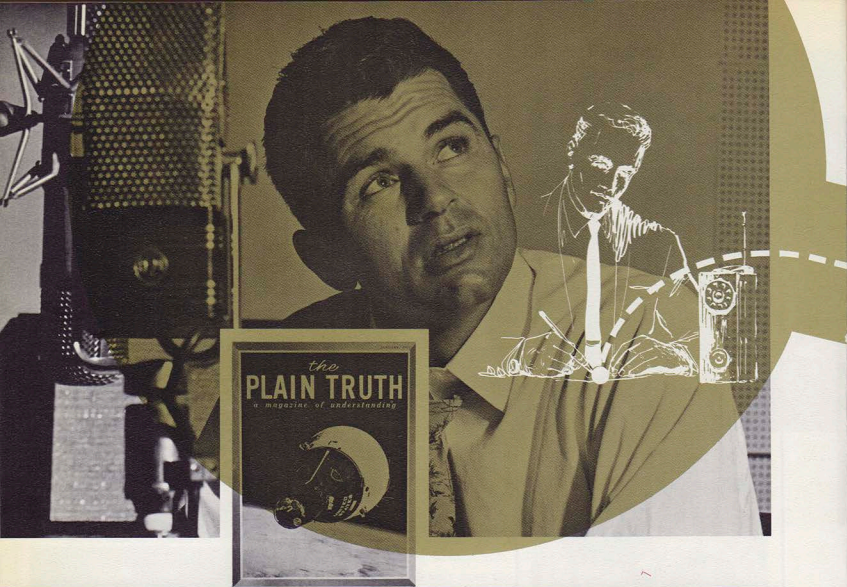

Ambassador Sponsors

The Ambassador Colleges sponsor many vitally needed public services. From the gripping WORLD TOMORROW broadcast to the personalized handling of each response, these services are tailored to give individual attention to every need. No detail is overlooked in assisting those who seek our help.



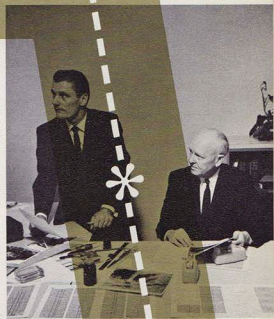
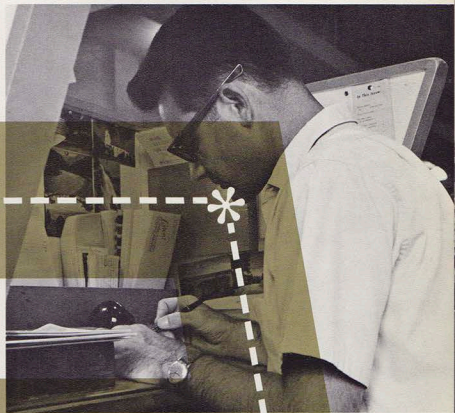



"The WORLD TOMORROW"

Mr. Norman Smith makes final adjustments on master console. A red "ON THE AIR" sign will flash the beginning of another broadcast.

M. Dibar Apartian is the cheerful voice of "LE MONDE A VENIR," French version of The WORLD TOMORROW.

Herr Erhard Klammer checks with the radio studio prior to broadcast of "DIE WELT VON MORGEN."





Above: Roger Clark "dubs" copy tapes of another broadcast. The glittering battery of new Ampex tape recorders behind him is only part of the recording equipment used for this purpose in the United States, England, and Australia. One thousand three hundred thirty-two taped reproductions of The WORLD TOMORROW broadcast are prepared each week on these machines. The program tapes are then sent world-wide to 285 radio stations which beam the WORLD TOMORROW message to every major continent at a weekly power rate of 37,000,000 Watts. Below: Mr. Frank Inglis, assistant manager, edits another "master tape" from which copies will be "dubbed."

The dynamic WORLD TOMORROW broadcast is designed to assist and educate those seeking positive answers to the "unaskable" questions created by today's bewildered society who stare mutely at the numbing spectre of Frankenstein world conditions. Originating not only from headquarters studio, but from on-the-spot locations around the earth as well, The WORLD TOMORROW presents a challenging commentary on chaotic international relations and proclaims a message of hope for those who desperately seek a better tomorrow.

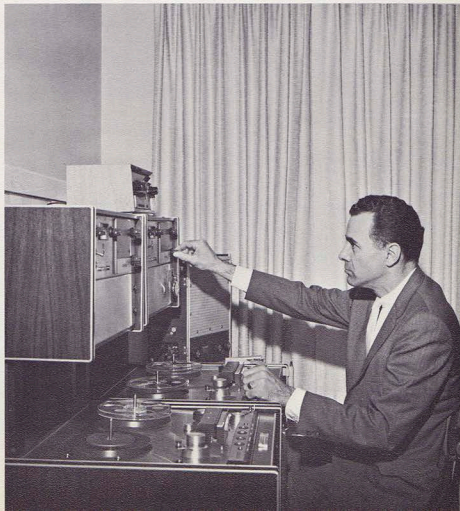

Radio Station—Pasadena

Bernard Sparks boxes some of the 1,076 tapes which are sent out to the United States, Canada, and overseas areas from our Pasadena offices each week. Keeping a steady flow of broadcast tapes going to the many stations while processing the used and returned tapes is a full time job.





Mr. Norman Smith and his secretary, Elaine Leonard, give the photographer a warm welcome.

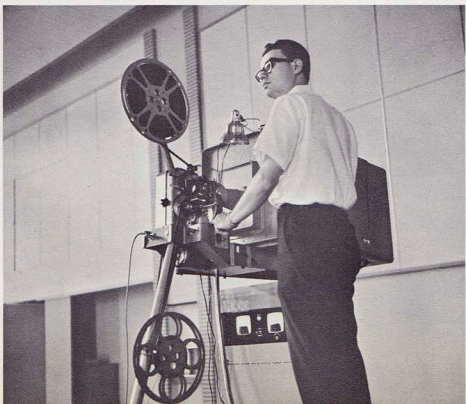
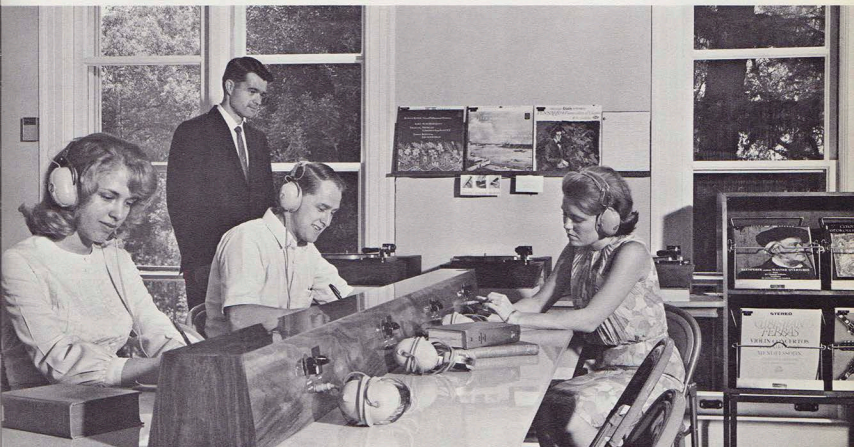

Maintenance and supervision of audio-visual aids is also the responsibility of the radio studio staff. Above: Mr. Bob Gray oversees the Music Laboratory facilities. In addition to this service, the staff also maintains a "language lab" for those studying foreign languages. Left: Larry Omasta operates our brand new 16mm sound projector.

News Bureau



Mr. Gene Hogberg, director of the News Bureau. Mr. Hogberg instructs International Relations and World Geography classes at Ambassador College in addition to his other duties. His insight to world events lends special interest to his classes.

A vital part of the success of the WORLD TOMORROW broadcast is played by the News Bureau and its hard working staff members. The very latest information of the international scene is gathered continually from the news centers of the world. Scrutinized, analyzed, and collated, it is passed on fresh to broadcasters moments before air time. It is this extra effort which provides an up-to-the-minute news picture keeping broadcasts timely and meaningful to world events and which adds to the power-packed punch of our world-wide message.



Velma Upton is secretary-receptionist for the bureau.

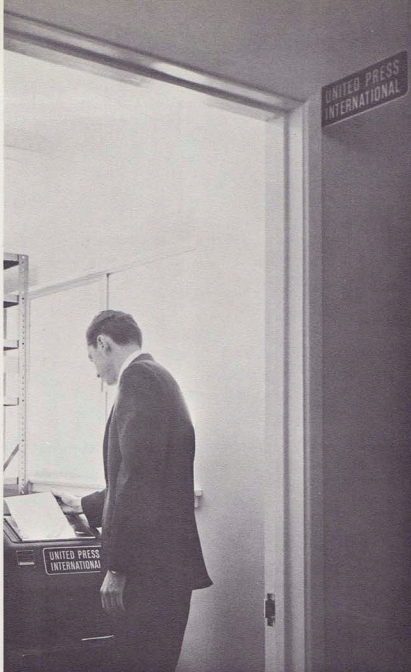

The UPI teletype keeps us informed of news stories as they break on the world scene. Mr. Don Schroeder checks latest happenings.



Mr. Dexter Faulkner spends many hours each week reading periodicals from around the world.



Outgoing Mail

In 1966 alone our staff received, read, and processed over 1,250,000 pieces of incoming mail. To serve a continually growing tide of correspondence requires the work of 120 employees in this one department. A high degree of efficiency is maintained and nearly every request for literature or other help is filled by return mail.





Left: Many upper-class students are employed by the Mail Reading section.

Below: Mr. Gary Sefcak, supervisor of incoming mail, checks out procedures with Mr. Guy Ames, standing, supervisor of outgoing section.

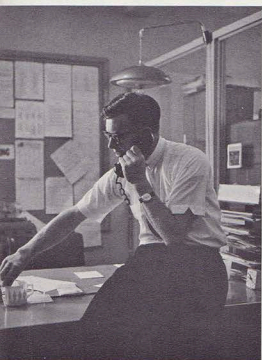

Mr. John Wilson manages all activities of the Outgoing Mail Department.



Donna May is our vivacious receptionist at the Outgoing Mail Building.





The Outgoing Mail typing pool addresses thousands of pieces of mail daily to be sent throughout the nation and to many foreign lands. Behind the typists is a part of the mailing staff which prepares literature for mail pick-up.



Letter Answering Department

A group of forty people rounds out our staff in the Letter Answering Department. Their job is to answer the needs of the more than 50,000 letters channelled through the department each year.



Above: Mrs. Dennis Stauffer greets visitors to the "L.A.D. Building."

Left: The main "L.A.D." typing area is a beehive of activity when everyone pitches in to catch up on the mounting backlog of dictated and rough draft letters.

Above left: A group portrait of the "L. A. D." staff writers. Seated left to right — Earle Reese, David Hunsberger, Ron McNeil, Stuart Meier. Standing left to right — Mr. Wilbur Berg (Assistant to the Director), Allen Dexter, Robert Genet, Charles Lavaty, Dr. Clint C. Zimmerman (Director), Lawrence Carlson, Bill Berndt, Carrol Miller.

***The Ambassador College
Bible Correspondence Course***





The Ambassador College Bible Correspondence Course continues to grow in its enrollment. We now mail lessons to and grade answered tests received from 79,000 enthusiastic students. Many are being helped by the course to find a more productive, satisfying way of life through a comprehensive understanding of the "Book of Life."



Above: Ed Kleier checks the IBM files with two assistants. Accurate records are kept on the progress of each student.

Left: Dr. C. Paul Meredith, flanked by staff writers Richard Sedliacik and Lawson Briggs, directs the department in detailed preparation of each new lesson.

Business Office Annex

Many vital functions are carried out by the departments housed in our Business Office Annex Building. Included are those offices responsible for the maintenance of accurate records, statistics, and business operations. Mr. Hugh Mauck supervises the many-faceted division.



Above: Alys Jones is the department "Girl Friday." Above Right: Mr. Mauck's warm greeting is known to many. Above Far Right: The executive secretarial pool performs a variety of tasks. Right: An industrious Filing Department under Mr. Ken Fischer keeps our circulation listings in good order.

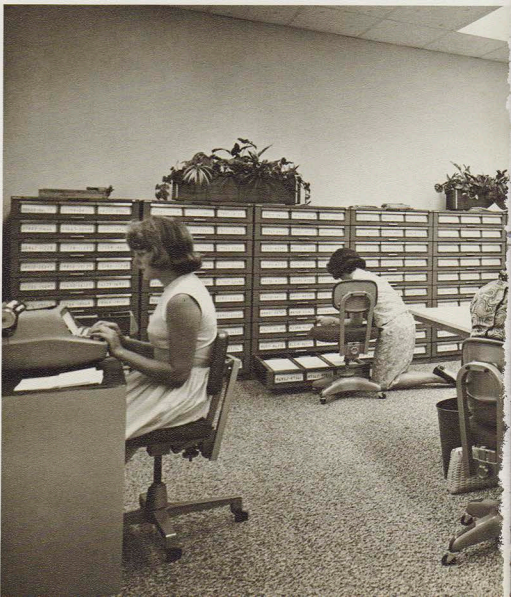





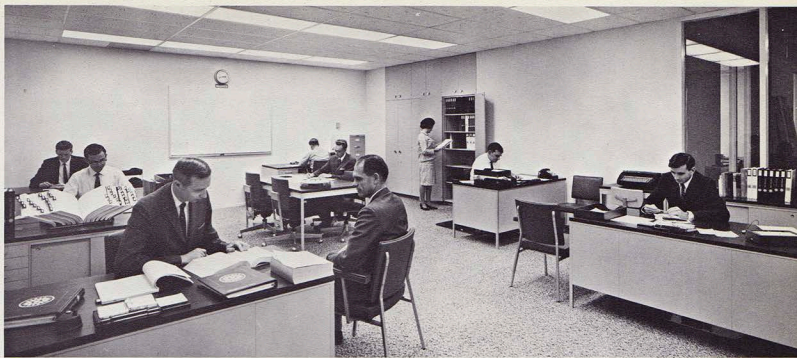

IBM

Our "IBM" Division has grown to the point where it has had to be departmentalized itself. Directly above is pictured the Computer Systems and Operations Department supervised by Mr. Keith Hunter (in right of picture). His group plans programs by which information is fed to our 360 IBM Computer System for evaluation and recording.

Upper Left: Mr. John Kerley oversees a thirty-two-man staff in the Data Recording Department. All information used in our IBM system is recorded by this department on IBM cards before being sent to "Files."

Left: This group comprises the Electrical Accounting Machines Department. It is the responsibility of these men under Mr. Kenneth Register's supervision to keep our vital financial records straight. Much other tabulation work is done here as well.





Herman Louter - Press Room Supervisor

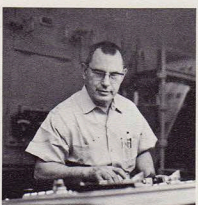

Irving Winger - Head Web Pressman

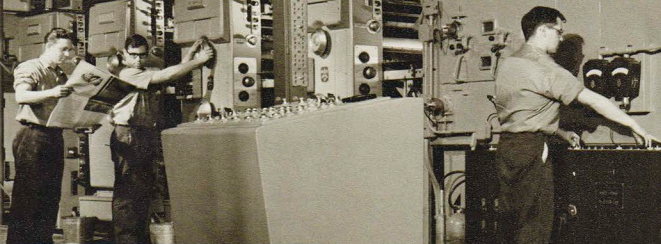

Already one of the Southland's major printing establishments, the Ambassador College Press continues its fantastic growth at an explosive rate. Each month, ten carloads of paper amounting to nearly 800,000 pounds are delivered to the shop's own rail siding maintained by the Union Pacific Railroad. Pictured on these pages is our web-fed Miehle-Goss offset press. The "thundering beast" as it is affectionately called by our pressmen pours out 23,500 sixteen-page "signatures" for the PLAIN TRUTH Magazine every production hour. This amounts to an annual flood of over 10,000,000 magazines for distribution to the Western Hemisphere. Inset: Mr. David Jon Hill, Director of Printing, and Mr. Tom Justus, Plant Manager.



Ambassador College Press

Typography and Composition

Our Green Street "Comp Room" hums with activity. Its busy staff is kept hopping by the volume of work required in producing our many publications.



Above: Mr. Elvin Merk, Composing Room Supervisor. Above right: This view from the front office gives an overall perspective of the department. Galleys in the foreground await "proofing." Right: All machine-set copy for publication is cast by these Intertype hot-metal composing machines. Two shifts keep the Intertypes humming day and night.



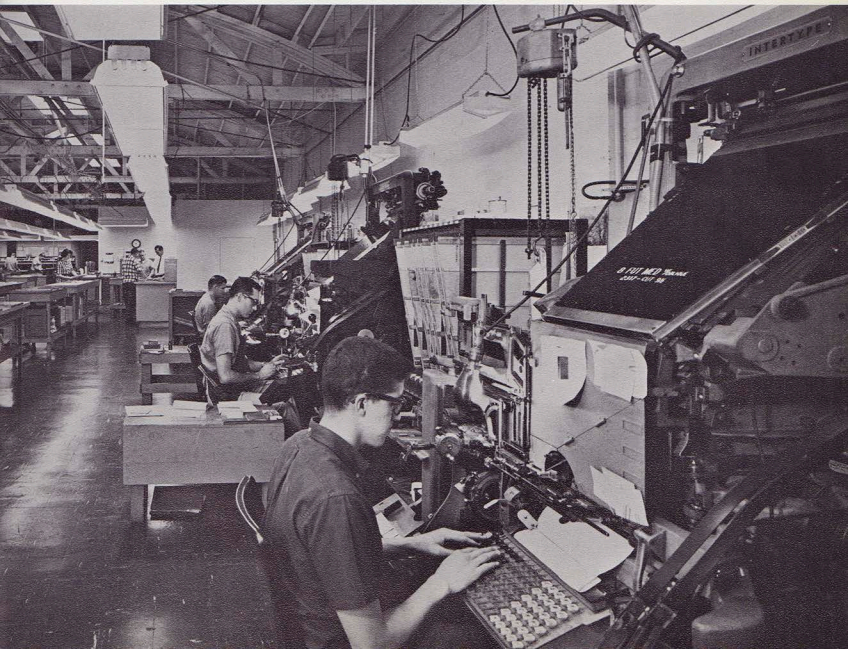



Charles Roemer checks a "brownline" with Mr. Don Schoon, supervisor, in the Stripping Room.

Art, Camera, Stripping



Once copy has been "set" and the pictures taken for each layout in a publication, it is sent to the Art Department for touchup. From there it travels to the Camera Room where it is photographed on a special copy camera. The films from this camera are then sent to Stripping where they are assembled or "stripped" onto "flats" which are used to produce the press plates with which we print the final copy.

Bill Brazil carefully positions film before taping it to the flat.



Left and Below: The art staff at work.
Center: Jim Rasmussen processes another film.
Bottom: Mr. Schoon at the color enlarger and
Bob Stanton at the controls of our color
separation scanner.

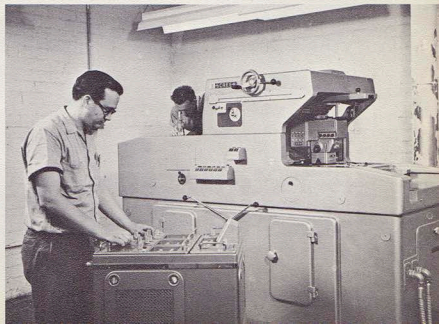
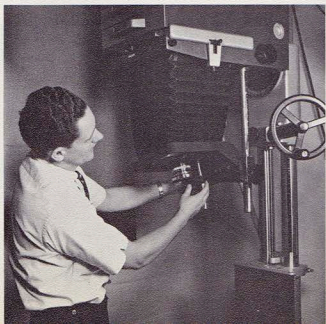
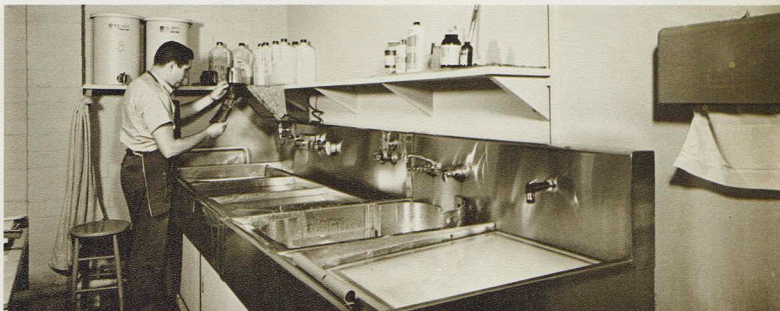

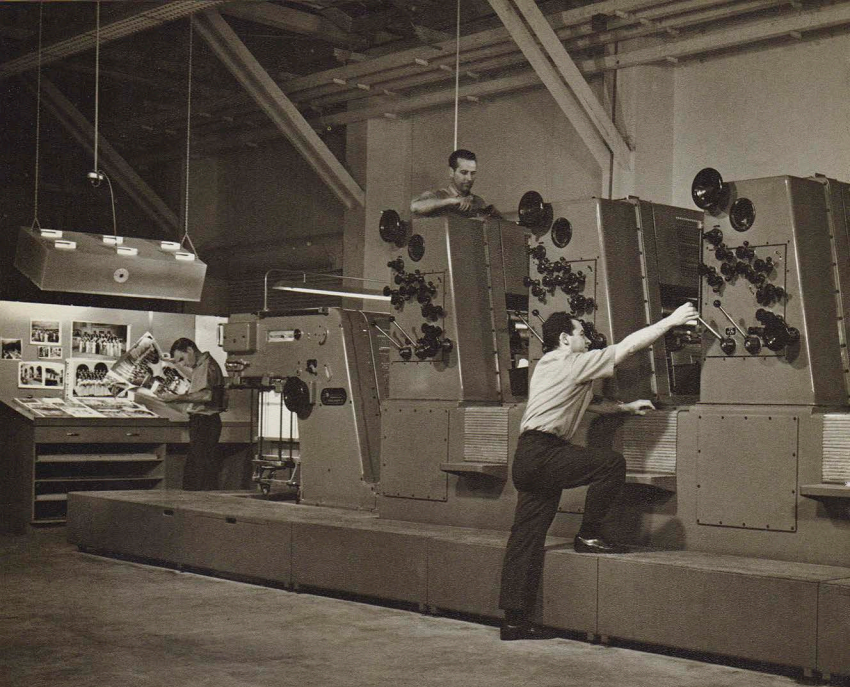

...On the Floor

Here are a few scenes from the print shop floor. Far right: Making adjustments on the Miehle. Center: Checking registration. Right: Only a select few operate the "guillotine."

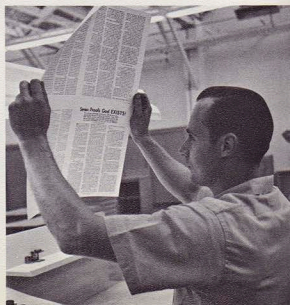

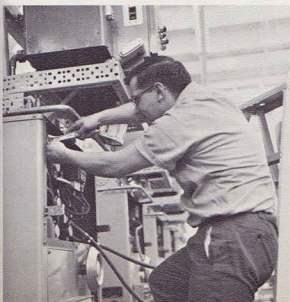
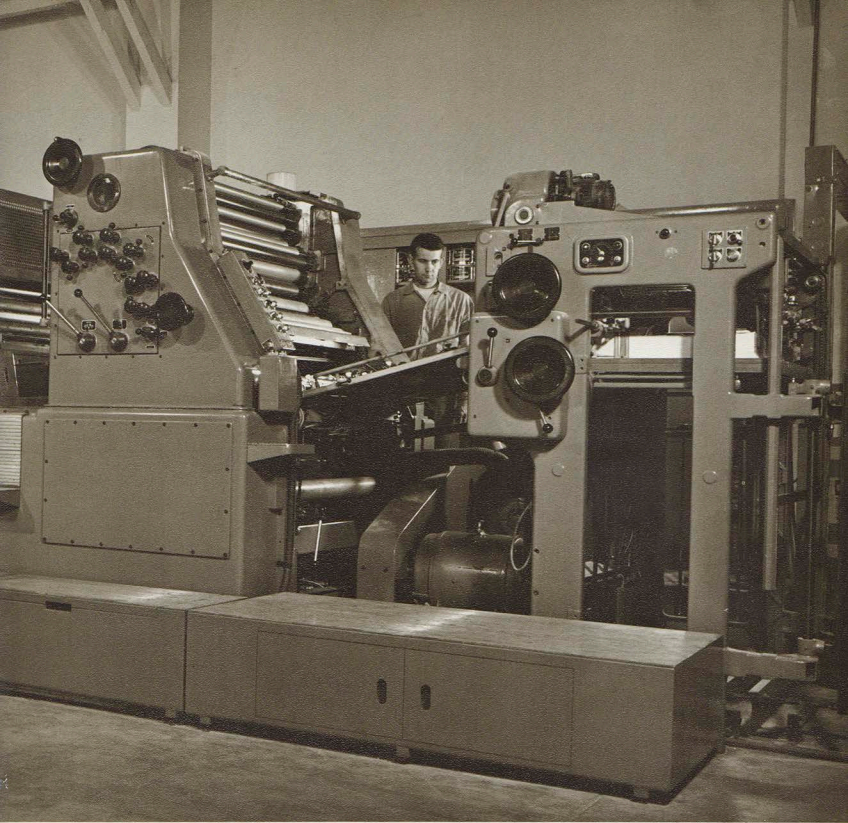

By far, the most exciting news to come from the Printing Department this year was the "flooring" of our new Nebiolo Press in time to print the ENVOY. This 78,000 pound mechanical jewel from Torino, Italy, is the real Rolls-Royce of the printing trade. Quality is its earmark from appearance to production. Seven thousand 25"x38" sheets of paper per hour ran through the rollers of the four-color units of the Nebiolo in producing your colorful 1966 ENVOY. Above, you see the press in actual operation printing another four-color ENVOY signature.

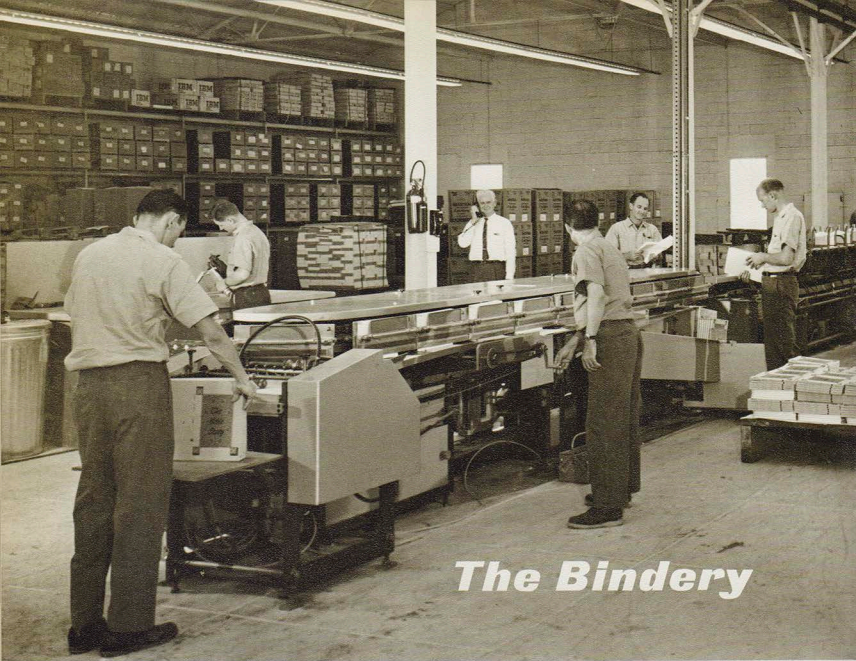

The Bindery

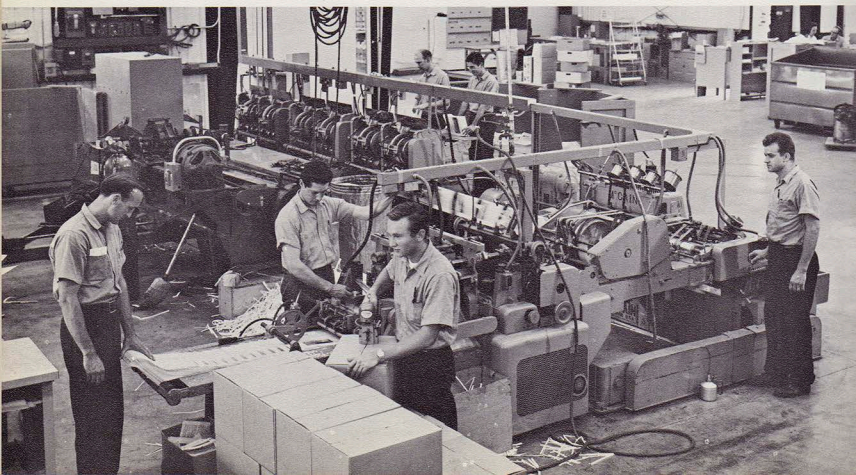

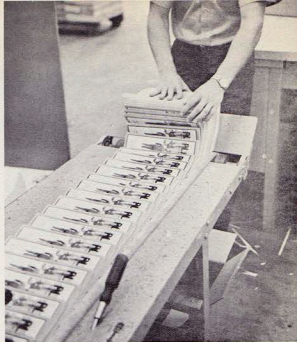

The Bindery Department plays its role in the finishing of all publications. The signatures of each magazine are folded on our high-speed folding machines. They are then gathered and sent to the McCain Binder crew. Here the signatures are collated, wrapped with a cover, saddle-stitched and then trimmed to final size before passing on to the awaiting hands of our mailing staff. Our book-size, paper-backed publications are bound at our "Perfect Bindery." Each book is in turn gathered, collated, wrapped, and glue bound by the Selby "88" perfect binder.

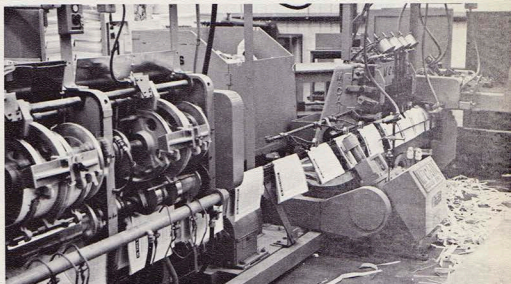

Left: The McCain Binder completes 13,500 PLAIN TRUTHS an hour.

Above left: The perfect binder in operation.

Above right: Culling the final product.

Center: Mr. Schrock at the folding machine.

Above: A close, backside view of the McCain in action.



Mailing

Sending out over 13,000,000 pieces of literature this past year proved no small task for our Mailing Department. Dwayne Long, under the direction of Mr. Guy Ames, supervised the staff in sending the many tons of mail efficiently to destinations near and far.





Left: Preparing for another "P.T. run." PLAIN TRUTHS by the tens of thousands pour through the Cheshire Addressing machine hourly.

Right: Sorting the mail. Pieces are sorted by state and city destinations and bound accordingly for group rates.

Below left: Sorted PLAIN TRUTHS are tied prior to bagging and shipping. Below: Thousands of PLAIN TRUTHS begin their journey to homes throughout the land.





Joy was the keynote of the 1965 Fall Festival. To the seven feast sites around the world, 32,000 happy people flocked from 60 nations to rejoice in eight exciting days of feasting, fellowsipping, and growing together toward a common goal.





Fall Festivals

THE FESTIVAL, TEXAS SIZE

*Twelve thousand enjoy sermons under the
"Big Top."*

Meeting under the canvas was a new
adventure shared by those attending the
Festival in Texas. The view to the right
represents but a fraction of those
accommodated by the cavernous interior
of our mammoth canvas tabernacle.

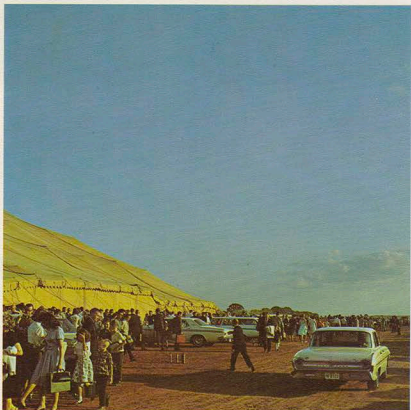

Warm rays of the setting sun paint a striking picture against the blue Texas sky.

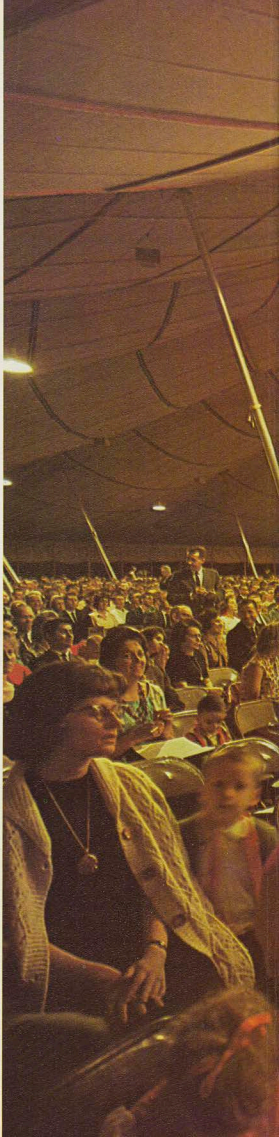



BIG SANDY PANORAMA

*A vast complex sprawls beneath
Texas skies.*

Those who knew the Big Sandy feast site in the "old days" of a few years ago would hardly know it now. This aerial view looks west to Big Sandy proper. Note the size of the tent as compared to "Booth City."

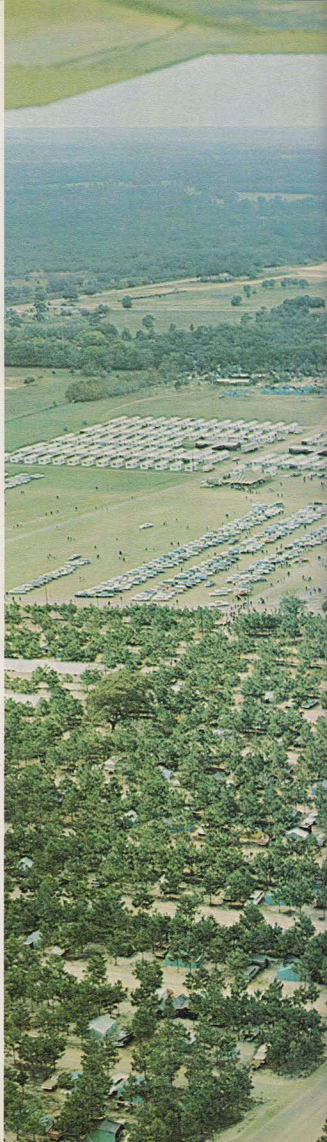
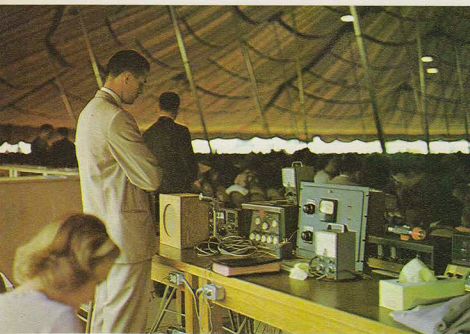

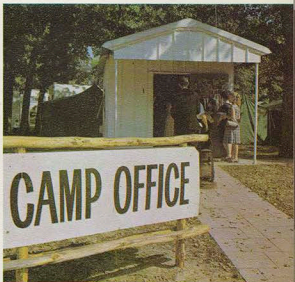

TOP: Mr. Bryce Clark pauses to answer a question. Warm, friendly discussions of Biblical truths are many as inquiring minds seek life's most important answers.

ABOVE: After registration, camp assignments came next. This was the beginning of the happiest time of the year for thousands.

UPPER LEFT: Students enjoyed many opportunities to fellowship on the trek to and from the dining hall.

LOWER LEFT: Mr. Ben Chapman carefully monitors the sound system.

SQUAW VALLEY '65

*Over seven thousand eight hundred meet
in mountain majesty.*

Once again the thought of assembling for the Fall Festival at Squaw Valley, California thrilled the hearts of thousands throughout the Western States region . . . and for good reason. The beauty of the High Sierras lived up to every expectation. Those who attended at "Squaw" this past year were treated to a continual dazzling display of creation at its most inspiring and beautiful best. Scenic splendor, perfect skies . . . just everything . . . combined to make us all feel closer to the One responsible for the blessings we were given.



*ABOVE: Morning services are over and its time for lunch and a "change."
RIGHT: This is the sea of faces that greeted speakers in the Blyth Arena
each morning and afternoon.*

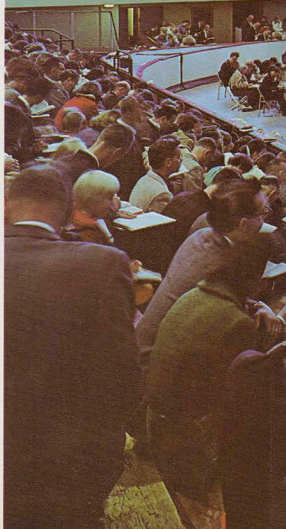



Among the many thrilling activities afforded by the Squaw Valley region, the Gondola Ride was not the least. Riders were whisked 2,000 feet above the valley floor to Squaw Mountain where they were treated to magnificent views of the "back country" and Lake Tahoe. Hiking, hunting, fishing, and boating on the lake are but a few of the other pleasures to be enjoyed.

To the delight of many, some of the world's finest restaurants dot the area. Below, Chuck Gillette pretty well sums up everyone's feelings as members of the Fun Show cast enjoy an after-show banquet.

PLENTY TO DO

Squaw Valley offers much.

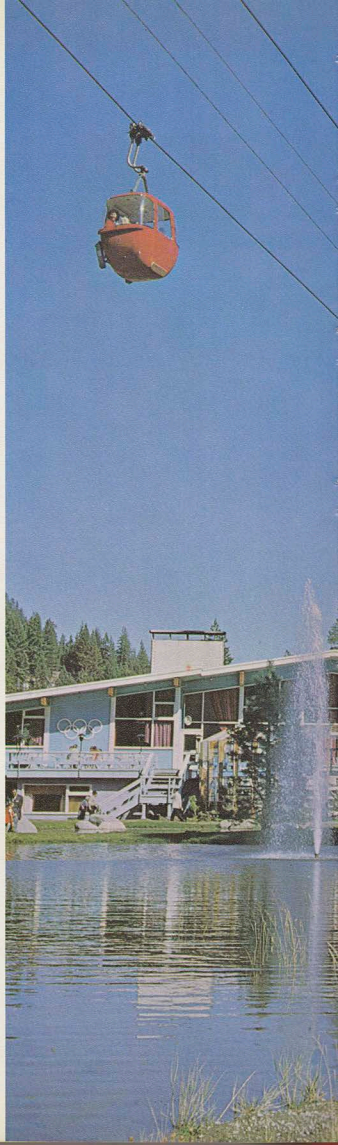

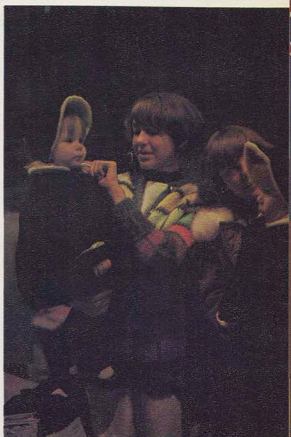

TOP: Many took advantage of the horse rides. The more adventurous left valley meadows to enjoy rugged mountain trails. The topper for real horsemen was a nighttime dinner ride to the five lakes region.

ABOVE: This picture tells its own story and we just couldn't resist including it.

JEKYLL ISLAND REPORT

*Nearly eight thousand rejoice at Georgia
sea-side resort.*

From the length of the Eastern seaboard and from as far west as Illinois, almost eight thousand strong they came. God's people met again on the warm Georgia coastal island bringing with them the "fair weather" of their own happiness and joy. Good times lived again as old friends and new raised their voices in songs of praise and thanksgiving.

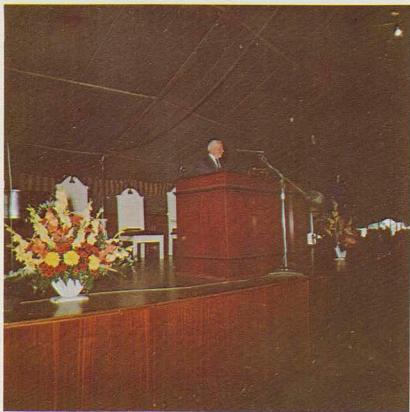

Mr. Armstrong addresses the congregation from the portable pulpit specially designed and built for the huge meeting tent.

RIGHT: Mr. Antion begins morning services under the canvas.

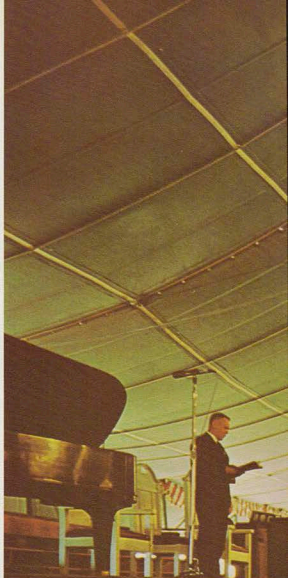

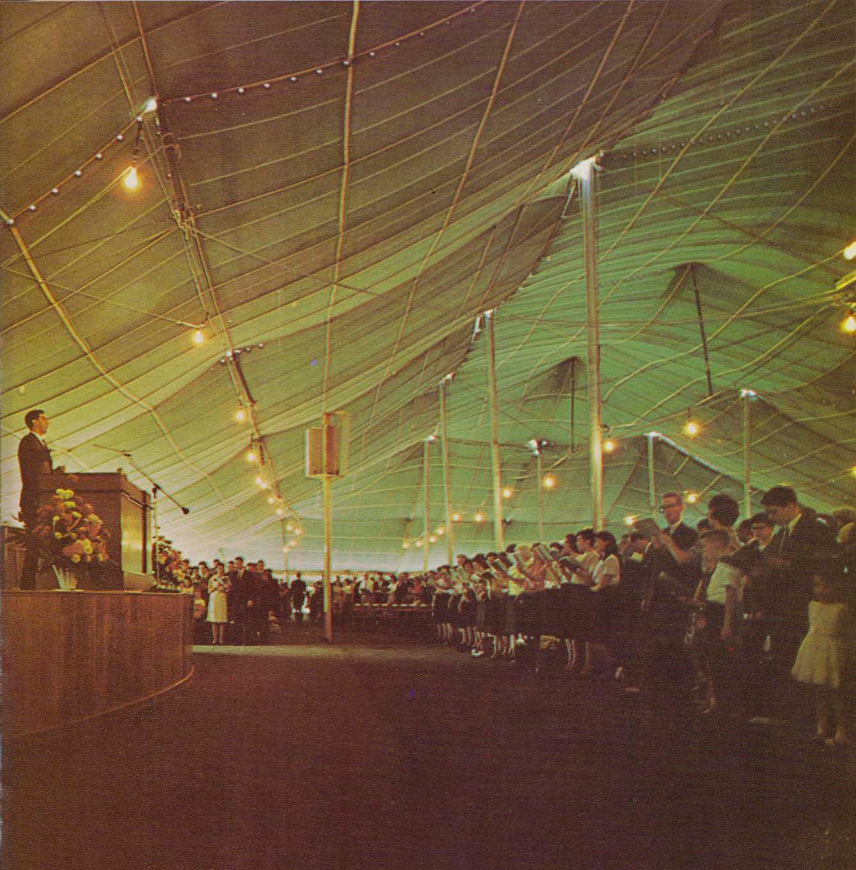

*"Serve the Eternal with gladness: come
before His presence with singing."*

ISLAND FLAVOR

Beautiful Jekyll, a place to relax by the sea.

The aerial photo to the right gives a bird's-eye view of the festival area itself. At the bottom of the picture is the Aquarama-Dining Hall complex. Centrally located is the meeting tent and parking apron. Immediately above the tent is the amusement center with children's rides and another paved parking area. At left center of the picture is a portion of the new shopping center.

These two pictures portray some of the character of Jekyll Island. At the bottom of the page is another view of the shopping center; above that is the hotel area with its surrounding homes and yacht landing.



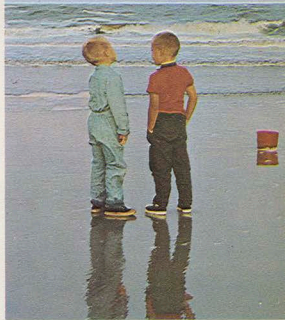

TOP: Two young men talk over an important sea-side project.

ABOVE: Looks like a knot-tying class ... or is he all tied up in his work?

HAYLING ISLAND INTERNATIONAL

A tale of many faces from many places.

The world-wide scope of our work was brought to sharp focus at the English Feast site. Truly the most international of all the Fall Festivals, the Hayling Island meetings presented the broadest spectrum of peoples ever to assemble in this church era. The 1500 member congregation represented some forty nations from every major continent on earth. This intercontinental flavor lent much to the special thrilling excitement shared by all.



Members enjoyed the "red carpet" treatment provided by the marquee.

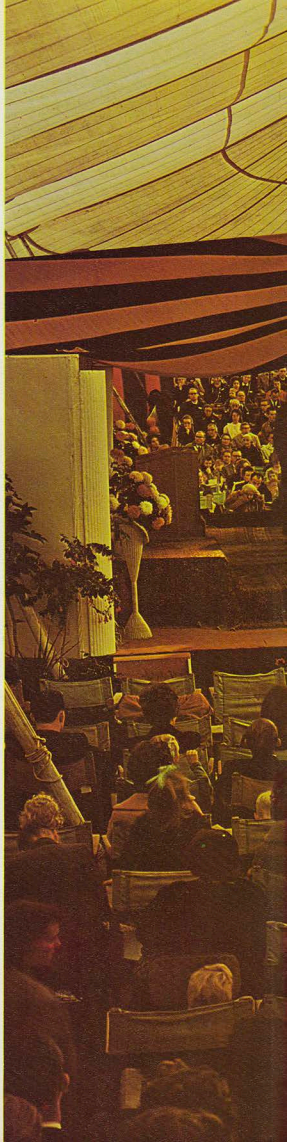



A PERSONAL GLIMPSE



ABOVE RIGHT: Hayling Island complex as seen from the air.

RIGHT: Friendships new and old span oceans, continents, time, national sentiment, and language barriers. Intense conversation is the order of the day as there is much to learn and many people to meet but time is short. Those who have travelled far to attend the Festival must make every moment of these precious days count. This will be their only personal contact with God's Work for many months. Some must return to hostile lands and uncertain futures. Perhaps it is this knowledge that adds a special note of urgency to the Hayling Island Festival.



Below: Evening services are over and as Festival-goers dismiss for the day they contemplate and discuss the messages delivered.

Bottom: Everyone is young at heart during the Festival season. Children and adults alike enjoyed the many recreational opportunities together.





OUR OFFICES

BESIDE OUR INTERNATIONAL HEAD-
QUARTERS IN PASADENA, CALIFORNIA
AND MAJOR OFFICES IN BIG SANDY, TEXAS
AND BRICKET WOOD, ENGLAND, WE MAINTAIN
SIX FULLY STAFFED REGIONAL OFFICES ON FOUR
CONTINENTS AND THE PHILIPPINE ISLANDS.

AROUND

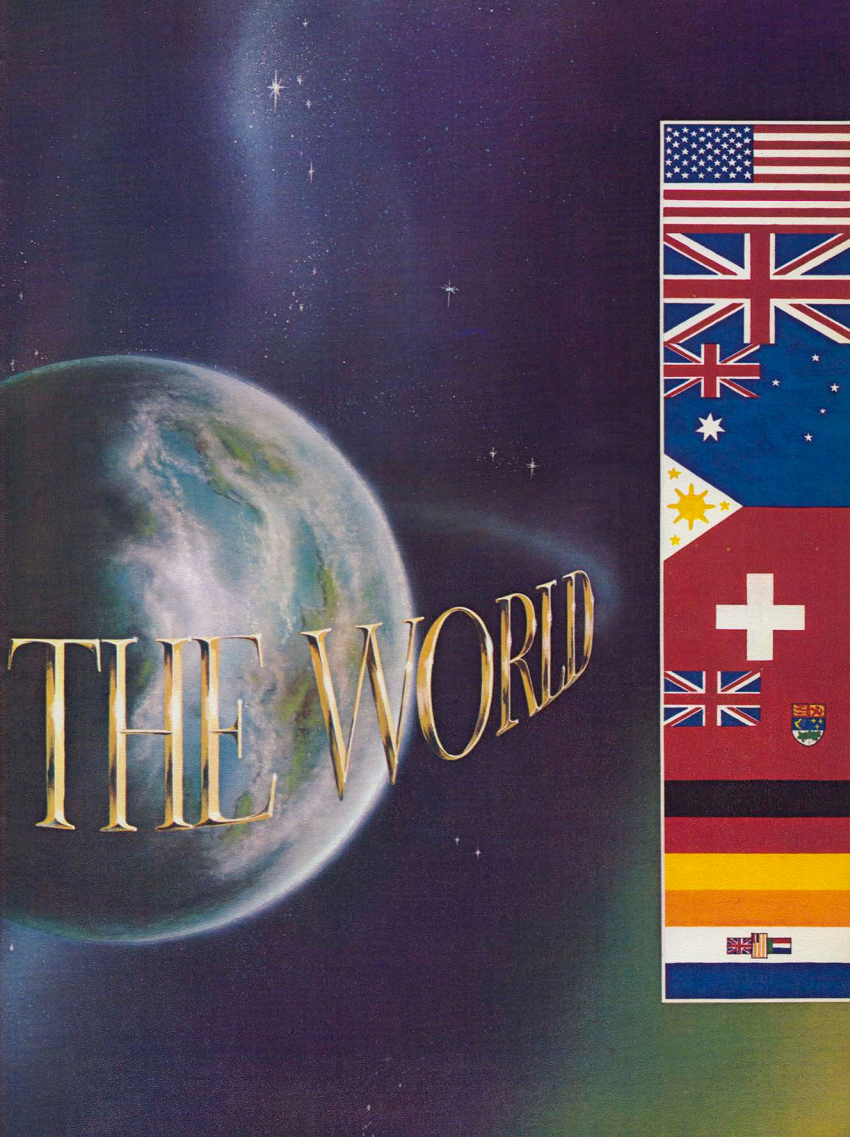

THE WORLD





Left: Mr. Cole dictates another business reply to his personal secretary, Alwyne Smith.

Right: Mr. Trevor Higgins assists in many office functions. As well as answering correspondence, he is also Festival Coordinator for the Australian brethren.



Australia

The Southwest Pacific and East Asia areas are served by our regional branch office located in Sydney, Australia. This second-largest overseas office is also our third oldest, having been started by Mr. Gerald Waterhouse in December, 1959. Mr. C. Wayne Cole is presently manager of operations in the "land down under."

Left: The magnificent MLC Building dominates this Sydney skyline scene.

Right: Mrs. Jessie Attenborough deftly services incoming calls as switchboard operator.



***Our
Australian
Print Shop***

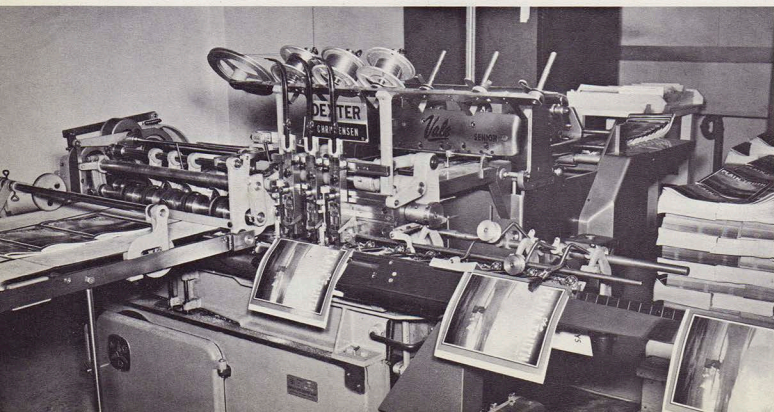



Above: The printing crew in action. Printed copy flows from the presses in the upper left of picture to the folders, center; from there the material is passed to the binder and finally to the mail-addressing machine. This smooth, logical flow of printed matter from press to mailing assures a most efficient operation.

Left: This Miehle "25 x 38" is a counterpart to the one we have at our Pasadena shop.

Far left: A closeup view of our collating-binding machinery.

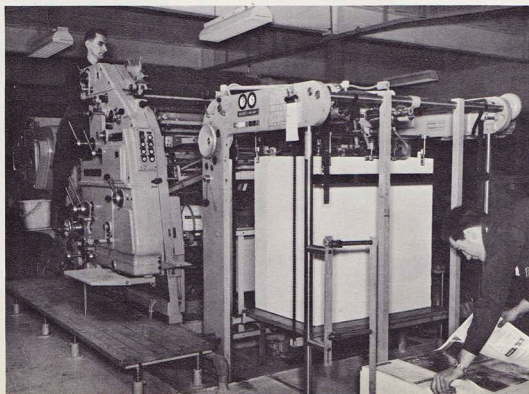



Above: The staff at work in its pleasant quarters.

Above right: Mr. Arthur Docken conducts a staff meeting. Seated left to right: Frank Gonzales, Abraham Ortiguero, Goychi Cuato, Domindor David.

Standing left to right: Victorino Tuangco, Benjamin Ortiguero, Mr. Arthur Docken, Mr. Pedro Ortiguero. Right: Our offices are located in the modern CCG Building located in the Manila suburb of Makati.

Philippines

The Philippine Office began in September, 1962. It was started by Mr. Gerald Waterhouse, aided by Mr. Pedro Ortiguero and one assistant. The staff has since tripled in size to nine full-time employees. The PLAIN TRUTH mailing list has grown from a small start to its present 60,000 in just five years. The Work is indeed mushrooming in the Philippine Islands.



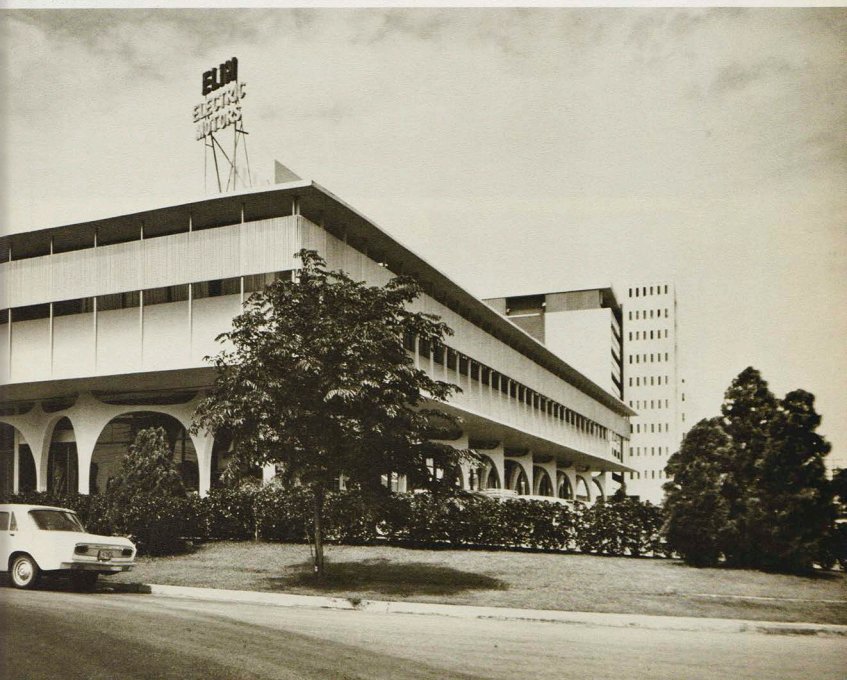



Canada



Left: Mr. Dean Wilson is Regional Superintendent over both office and field staff members.

Above: A view of our main office area. Three other offices complete our third floor suite.

The Canadian Office is located in the United Kingdom Building in the heart of busy Vancouver, British Columbia. From this Western location, our work goes throughout all of Canada.

Mr. Prather (center) checks the mail with Leland Bonnet and Mr. Wisenden.



Above: Mr. Ron Miller assists Mr. Wilson in the Vancouver area. Left: Our suite of offices is located on the third floor and to the far left of the United Kingdom Building. Building in the foreground is the Royal Post Office.



Above: Herr Schnee beams a cheerful, "Good morning!" Below: Herr Gunar Freibergs (Assistant Office Manager) escorts Mr. Garner Ted Armstrong on a tour of the city.



4 Düsseldorf 17, Grafen Berger Allee 140 is the well-known address of our Düsseldorf office. Under Herr Frank Schnee's supervision our Ambassador College-trained staff efficiently serves the German speaking people.



*Ipka Klarenberge, Mrs. Rey Crandall, and Detlef Rudiger fill the morning's mail requests.
Our offices are located in this park-like setting.*



South Africa



The Johannesburg, South Africa office was established in 1963 by Mr. Gerald Waterhouse. Under the present supervision of Mr. Ernest Williams the office continues its growth at a rapid pace. Changing world and international conditions have caused many to respond to the **WORLD TOMORROW** broadcast in this upset land.



Far left: Mr. Ernest Williams, affable supervisor of the South African offices.

Left: A striking perspective of the inner staircase to the building.

Below: Messrs. Williams, Botha, and Bousfield on the office balcony overlooking "Jo'burg."

Bottom: Our offices have been moved to this brand new, completely modern Netherlands Insurance Centre. They are located just below the tower in center of picture.

Below left: Main reception area to the new office suite.

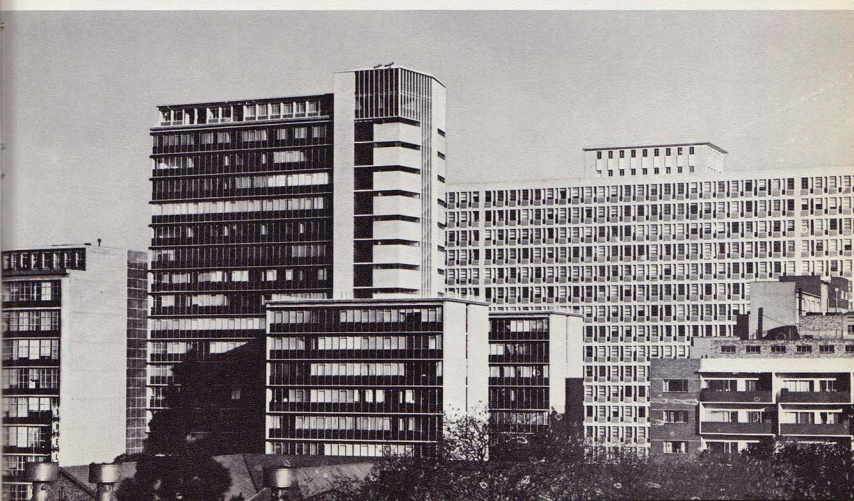



Heavy response to our broadcasting the WORLD TOMORROW message to Europe in the French language forced the opening of a regional office to care for the growing work load. Geneva, Switzerland, was chosen as the optimum location for the office which was established in September, 1963.



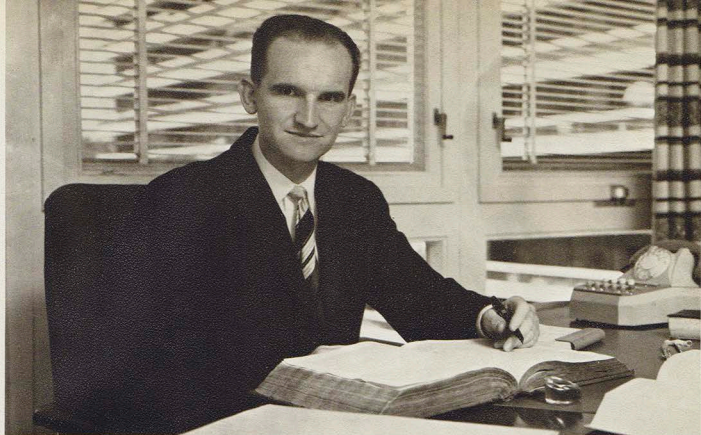

Above: M. Colin Wilkins is the manager of the Geneva office. Below: M. Bourdin visits our well-stocked storage room. Below left: Our offices are located in the center building at 91, rue de la Servette. Left center: Talk about a busy secretary! Upper left: M. Bourdin checks the mailing files. Our circulation to France continues to grow at a fast pace.





Many unsung people and departments are needed to make Ambassador College a successful institution. These behind-the-scenes action photos can tell but a small part of the story of their contribution.

Behind The Scenes



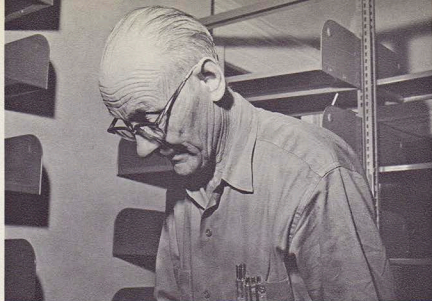

AMBASSADOR COLLEGE
DEPARTMENT OF
BUILDINGS & GROUNDS



The Buildings and Grounds division is truly a jack-of-all-trades on campus. Under Mr. Jack Elliott's direction, the many departments concerned with construction, maintenance and security carry out their functions in building toward and caring for an ever-expanding campus. Right: Mr. Elliott (pointing) checks out plans for more construction with Messrs. Barrett and Bechtbold.



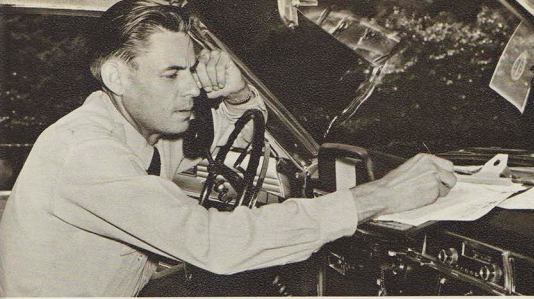



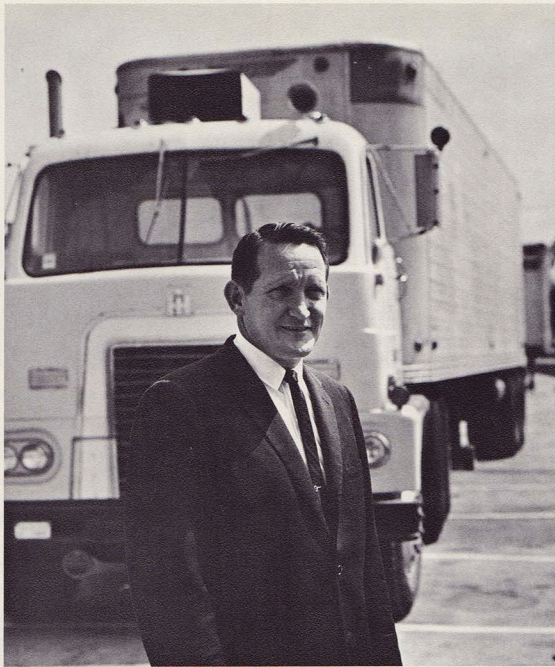

The beautification of our campus grounds has been lovingly supervised for a number of years by Mr. Burlyn Gardner (far left center). Under his professional direction our campus has become one of the show places of Pasadena. Mr. Gardner's death this past October leaves all who knew him with a feeling of great loss. We miss his warm friendship, his personal example of dedication and his cheerful "Hi there!"

The Transportation Department is another important part of campus life. Without its services our work could not function. Mr. Bill Evans (left) keeps things "running."

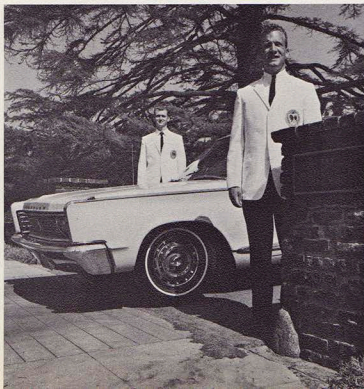

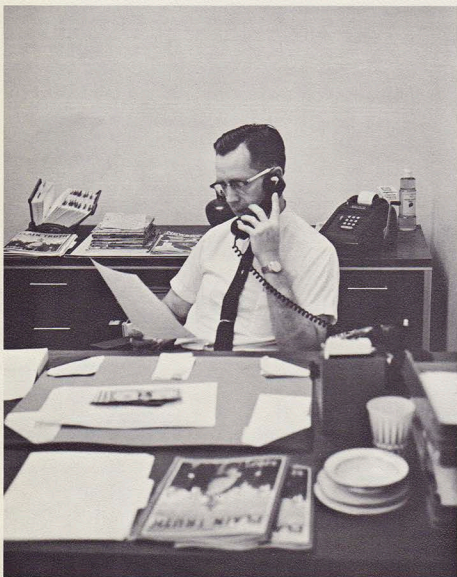
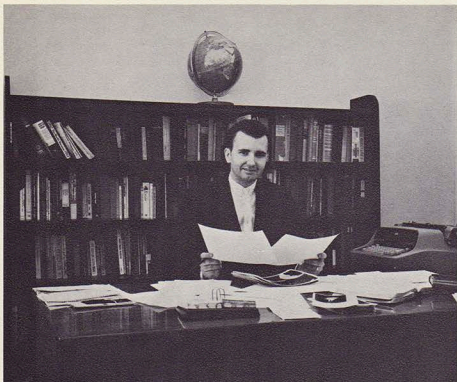

Left: Mr. Bill Mott Jr., Food Service Director for our Pasadena Campus. His enjoyable task is the supervision of our splendid new Dining Hall.

Top Left: Mr. Paul Krull supplies our publications with those "just right" photographs from world-wide sources.

Top: Judy Gentry keeps tabs on our ENVOY mailing list.

Top Right: Mrs. Bill Mott Sr. supervises salad preparation.

Right: Charlene Diem is secretary for the Food Service Department.



PASADENA INDEX

Faculty

Apartian, Dihar K.	18
Alexander, Paul H.	19
Armstrong, Garner Ted	10
Armstrong, Herbert W.	8
Armstrong, Lema D.	18
Bogart, Charles B.	18
Brown, Frank	19
Clark, Howard A.	19
Cooper, Duane	19
Eckhoff, Janet	21
Elliott, Jack R.	15
Germano, Michael P.	20
Gray, Robert	21
Herrmann, Kenneth C.	14
Hill, David Jon	14
Hoeb, Herman L.	14
Inglisma, Frank P.	21
Knoll, Paul W.	21
Lacour, James L.	21
Loehner, Floyd O.	20
Martin, Ernest L.	22
Martin, Lucy	20
Mauck, Hugh	23
Meredith, C. Paul	11
Meredith, Frederick C.	11
Michel, Bernell	23
Michel, Gene M.	13
Neitsch, Robert E.	22
Oberlander, Robert D.	23
Pelworth, Dennis	23
Petty, James M.	23
Pfand, J. Kemmer	22
Plache, Richard	25
Portune, Albert J.	12
Prather, Gary D.	25
Rader, Stanley R.	12
Road, Harold J.	24
Road, Mrs. Harold	24
Reiner, Russell A.	25
Schewe, Emil	26
Shelton, Arlen J.	26
Smith, Norman A.	24
Thornhill, James	27
Van Der Voer, Velma	27
Waltchouse, Gerald	26
Webbrook, Walter K.	27
Williams, Dorothy	26
Wolverton, Basil	11
Zimmerman, Clint C.	27

Students

Adams, Dennis Bruce	53
Albrecht, Greg	53
Alexander, Gary	64
Allen, Martha J.	64
Ames, Guy L.	85
Anderson, John	52
Anderson, Martin	52
Anderson, Mary Lynn	52
Anderson, Sara	52
Anthony, Barbara G.	74
Antozak, Mary Angela	82
Aschenbrenner, Jim	52
Atlas, Elbert	84
Aust, Jerold W.	52
Bacon, Mary Jane	52
Bailey, Barbara Ann	54
Baker, Howard J.	52
Barness, Jeff	74
Barhart, Lawrence D.	65
Bauer, Joseph C.	75
Beattie, Shirley J.	74
Bell, Donna Jean	52
Berggren, David W.	52
Bernick, Bill	74
Bird, Rita	74
Blackwell, Mike	64
Bolhamon, Joe W.	65
Bordelon, Donovan L.	63
Boston, Carole Jean	63
Botha, Daniel	74
Bourne, Richard J.	53
Boyce, Bob	75
Boyce, Fred N.	75
Bracklin, Linda	53
Bradford, Susan E.	53
Brady, G. Dennis	53
Brasco, Cyndi Lorraine	53
Brogard, Fred	53
Bronkar, Gerald	85
Bronkar, Linda	53
Bronkar, Mildred	63
Brooks, Harry	75
Brown, Bruce M.	85
Brown, Durrell Vinson	53
Brunz, Sarah B.	85
Bryan, Joy Ann	84
Burgess, Janice L.	85
Burky, Richard B.	84
Burnham, Sherry Lee	52
Calourek, John W.	53
Calourek, Joyce	53
Cain, Robert D.	76
Calvin, William Daryl	53
Cantrill, Earle	74
Carley, David Ray	53
Carrington, Linda Jane	53
Cartwright, Roger	53
Chase, Barry C.	53

Church, Barbara L.	75
Clutter, Stephen C.	65
Colomatch, Norma Jean	65
Coleman, Marsha Ann	85
Conn, David Paul	75
Connolly, Robin Patrick	65
Cornwell, Cheryl	75
Cottle, Eileen	75
Couchman, Sharon	75
Cowan, William Curtis	85
Crum, Lola Lee Irene	53
Curren, Patricia Ann	85
Daniels, Carol Louise	52
Davis, Phyllis Anne	75
Davis, Charles E.	53
Davis, Dorothy L.	53
DeMontigny, Daniel L.	75
Dick, Diana Carol	65
Dick, Ron	53
Dickerson, Charles W.	54
Doss, Jimmy	54
Douset, Linda Mae	54
Dunlap, Clifford	86
Dunlap, Samuel W.	64
Eastman, Donald L.	54
Ecker, Marian E.	76
Edwards, Barbara A.	76
Elliott, Jean C.	65
Ehlert, Nancy Anne	54
Elliott, Arvil E.	75
Elliott, Charles T.	77
Empros, Karla K.	77
Ericksen, Stanton D.	54
Ernest, Jess	65
Estep, Jeannette	75
Fager, Judith E.	65
Ferdig, Arthur A.	65
Fertig, Elaine Rose	87
Ferguson, Joyce Ruth	65
Fischer, July Lynn	77
Fish, Thomas H.	77
Frank, Carole Lynn	55
Franklin, Brian L.	77
Fraund, Helmut J.	77
Fraund, Manfred Arthur	77
Gentry, Jerry	54
Gentry, Judy L.	65
George, P. Abraham	76
Georgel, Joel	76
Ghent, Sandy	54
Gillett, Charles E.	76
Gipson, Guy	76
Goodchild, Joan Katherine	77
Gore, Bruce O.	87
Graham, Becky Ann	65
Graunke, Donald	54
Gray, Gwendolyn	54
Gray, Steven J.	87
Greaves, Lytle J.	65
Green, Virginia Ann	55
Greer, Delano Dean	55
Greer, John	55
Griender, Peter R.	55
Gulesman, John Arthur	85
Gullory, Berlin Ray	55
Haas, Nelson Clifford	76
Halford, John A.	87
Hall, David C.	55
Hall, Thomas D.	55
Hancock, Judy	86
Handy, Carolyn Irene	65
Hans, Farrell Ann	88
Hansoutian, Hrayr	88
Harris, David John	66
Hart, Linda	55
Hasselhofer, Sharon	67
Haworth, Larry W.	77
Haynes, Glennell	65
Hegveld, Paula	88
Helmke, Dieter	55
Henderson, Judy	55
Hendrickson, Eloise E.	67
Henry, Julie	55
Henson, L. Darryl	89
Herzog, Linda Marie	89
Heskett, John Earl	89
Hilding, Sue	55
Huffman, Gena	86
Hohertz, Helen Ruth	88
Hohmann, Joan	67
Hobbrooks, Linda Carroll	54
Hopfinger, Judy	55
Honington, John W.	77
Hopper, Deane	55
Howard, Myra Louise	55
Howes, Carol Mae	55
Hoyt, Bryan H.	79
Hoyt, Kathy A.	55
Hoyt, Keith A.	77
Hunsberger, Shirley	89
Hunter, C. Roy	88
Jacke, Jo Ann	65
Jacobs, Rose Marie	55
Jacobs, William R.	67
Jewell, Cora Ann	55
Johnson, Connie L.	75
Johnson, Jane A. E.	75
Johnson, Sarah Alice	75
Jones, Aline	85
Jones, Karen	89
Jones, Robert C.	78
Jones, Ronald C.	89
Karlson, John B.	78
Keding, Allen J.	67

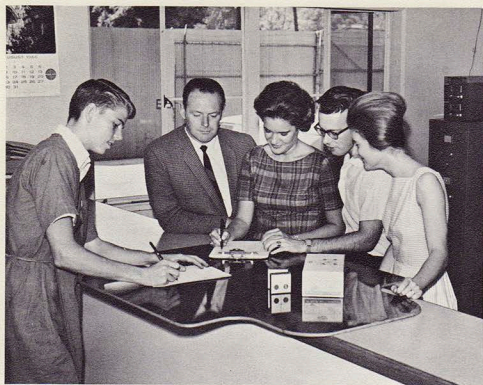

Supplies and Shipping and Receiving are vital parts of the Work, too.

Left: part of the "gang" check out an order. Right: Dave Register loads his van for another campus run.

Machine Maintenance keeps our equipment humming smoothly. From typewriters to our newest IBM 1401 computer system, they're johnny-on-the-spot for any needed repairs.

Below Left: Mr. Nelson Doucet checks out a circuit.

Below: Mr. Leslie McCullough lectures at our Texas Campus. Below Right: The Sportfolio staff keeps everyone abreast of the latest sports picture.

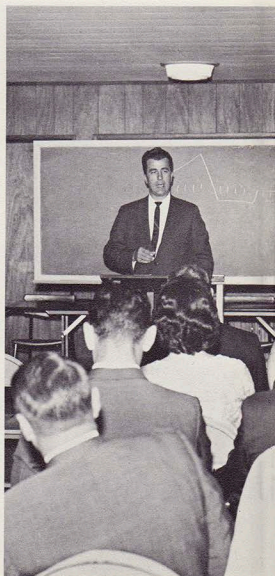
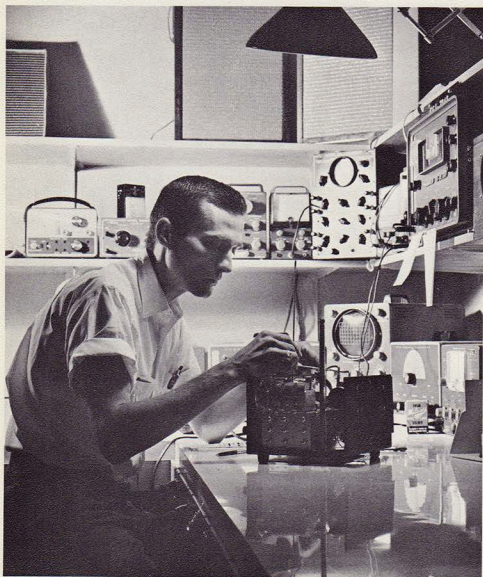

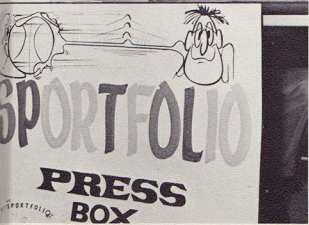

Kooley, Rockie James	55	Rand, Roger	59
Kelley, Janice Gail	56	Ray, Tom	59
Kelley, Robert M.	78	Reese, Mary Cecilia	59
Kennedy, Penny	57	Reid, Charles Gary	79
Kester, Joyce E.	56	Repp, Rodney	81
Keating, Frederick C.	56	Richardson, James W.	84
Killburn, John G.	56	Roberts, Gail W.	80
Kinsdon, John M.	79	Robinson, Pamela Gayle	80
Kusinmer, Marjorie Ann	67	Royce, Robert	80
Krapp, Mitchell	57	Rosenpies, David R.	94
Kroschel, Paul	67	Royce, Robert	69
Kobernat, Randall	67	Rosell, Wilma W.	80
Krellner, Carl A.	56	Roth, Sandra Lee	80
Kroska, Alex E.	78	Ruiz, Enrique F.	81
Kulykensall, Charles N.	67	Rupp, Betty Olean	94
Lacey, Delbert Leon	66	Rupp, Waldemar W.	85
Lading, Barbara	79	Russell, Adreanna	80
Landsie, Carol	66	Russell, Judith C.	94
Laine, Glenn	79	Saltzer, Sandra E.	59
Lavaty, Charles Francis	80	Samples, Donald W.	80
Lee, James N.	57	Savin, Gerald H.	56
Leesberg, George	67	Schubert, Pamela E.	59
Leiter, Alan J.	79	Schmidt, Elaine	59
Leonard, Benjamin C.	67	Schoeneman, Linda	59
Leonard, Elaine	67	Schoonover, Sandra	69
Lester, Joseph Harold	79	Scott, Charles E.	59
Lewis, Charles R.	67	Scott, William Gordon	80
Lieber, Stephen B.	57	Selizer, Robert L.	80
Linthicum, William Darrel	57	Settle, John	80
Livington, Pamela	57	Sharp, Willa Katharine	95
Lohr, Ronald A.	67	Shaw, Eric	57
Lundberg, John L.	57	Shields, Jean	59
Lundy, Larry Owen	57	Shiflet, Ira Wayne	59
MacLeod, Durcan	60	Shirk, Charles F.	80
Maslovich, Richard Dean	56	Shuta, Richard	59
Maxhill, Sandra	90	Simmens, Owen N.	60
McCallum, Elaine	79	Simpson, Barbara Ruth	60
McCallum, Janet Sue	67	Sit, Judith Ann	60
McCracken, Kathryn	67	Skeels, Patricia	81
McCalley, Garna Ellen	67	Skelton, Donna	60
McDaniel, Cathy Jo	57	Sloan, Linda A.	69
McFarland, George	67	Sloan, Linda G.	69
McGowan, Jeffery R.	80	Smith, Cathleen	68
McNeely, Melton	90	Smith, Dean Charles	68
Meier, W. Stuart	90	Smith, Douglas Earl	60
Melott, Patricia	57	Smith, Stephen R.	69
Melton, Carol	57	Sova, M. Marie	69
Merger, Allen G.	79	Sparks, Bernard	94
Merger, Gary D.	79	Stafford, Richard	60
Mercer, Suzanne G.	57	Staple, Lee L.	69
Metz, Edward H.	57	Stauff, Dennis R.	81
Meyer, Ray Alan	67	Steele, James	60
Miller, Connie Lou	67	Steger, Carole DeJane	60
Millich, D. Rand	79	Stewart, Connie L.	69
Mitchell, John H.	79	Stewart, Marion J.	69
Moon, Violet	79	Stout, Allen L.	95
Moore, Vicki Lynn	67	Strahl, Sharon O.	96
Morse, Florence J.	96	Stuart, Sharon L.	69
Morrison, Ben	57	Swagerty, Michael Vance	69
Morrison, Jim	57	Swagerty, Terry	71
Morrison, Steven	57	Taufest, Miquelny	71
Mullay, Ruth	57	Teigen, Frederick C.	61
Myrick, Julie	57	Thomas, Alona Jean	61
Myrick, Leslie	57	Thomas, Artis M.	97
Naiser, James C.	57	Thomas, Karrol L.	60
Nashow, Bruce	57	Thompson, Carolyn	60
Neff, Lawrence D.	67	Thompson, Kathleen D.	69
Nelson, Lele Ringer	92	Thornion, Sandra Lee	61
Nelson, Ronald Ben	57	Turk, Thomas Don	60
Nonstiel, Larry L.	68	Turner, Ernie	71
Nonstiel, Benton	92	Turner, Rufus	61
Newton, Mignon A.	61	Upton, Velma J.	71
Nikulaides, Henriette	92	Vance, Cheryl Anne	61
Nutt, Rita	67	Vance, Gary William	61
Ogden, Donna Diane	68	VanLanduyt, M. Linnea	71
Olsen, Crestal	92	Vinson, Carole Jean	61
Olsen, Josly M.	68	Wagner, Louisa C.	61
Olsen, Sandy	68	Walden, Keith A.	71
Omasia, Lawrence M.	68	Walden, Lynda Malaine	96
O'Neil, D. Patrick	68	Walker, Harry James	61
Orben, David I.	68	Walker, Robert	61
Orchard, John C.	68	Wallen, Ronny	61
Ohey, Mary Ann	68	Walker, Janice	71
Page, Anne Elizabeth	68	Walters, Jack	61
Pantloeff, George	93	Walton, Jo Ann	81
Parker, Betty Ann	68	Washington, Beverly S.	61
Pattell, Patrick A.	68	Washington, Patricia	61
Patterson, Doris M.	68	Watkins, Larry O.	81
Patterson, Lyle G.	68	Walters, Betty Ann	71
Patterson, Pat	68	Welty, Sue Ann	61
Paynter, Paul W.	68	Wentzel, Jean	97
Pecoles, James L.	68	Weston, Barbara	61
Perkins, Jimmy	68	Weston, Gerald Eugene	60
Peterson, Delora	68	Westigal, Helga	80
Peterson, Kenneth E.	59	Wheeler, Ron	81
Petty, Jim	93	Whitaker, Kay Frances	81
Phillips, Wayne A.	79	Whitfield, Ben	61
Pickett, Thomas J.	78	Whitt, Mary M.	61
Pleika, Ellen Marie	69	Wieland, Dick	80
Pradler, Sharon Yvonne	59	Wilding, Richard	97
Price, Johnny L.	69	Willey, Kay	97
Prickett, Vivian	69	Williams, Eric	61
Prince, Judith Mary	69	Williams, J. Harold	81
Proff, John Richard	69	Williams, Kathy A.	61
Fruit, Penny Laura	59	Williams, Terry A.	61
Purdy, Glenn	69	Williams, Tom	81
Pyle, Dana Kay	69	Wilson, Georgia Faye	60
Quigley, James Andrew	69	Wizan, Louis	61
Quinzer, Dick C.	69	Wormat, Lyndel	97
Quinn, Terrence J.	92	Wright, Joanne	61
Rainbolt, Cheryl Lee	69	Wulf, Karen Joyce	96
Ralph, Ted L.	69	Yeomans, Elizabeth A.	61
Rand, Richard R.	59	Zapp, Sarah S.	81

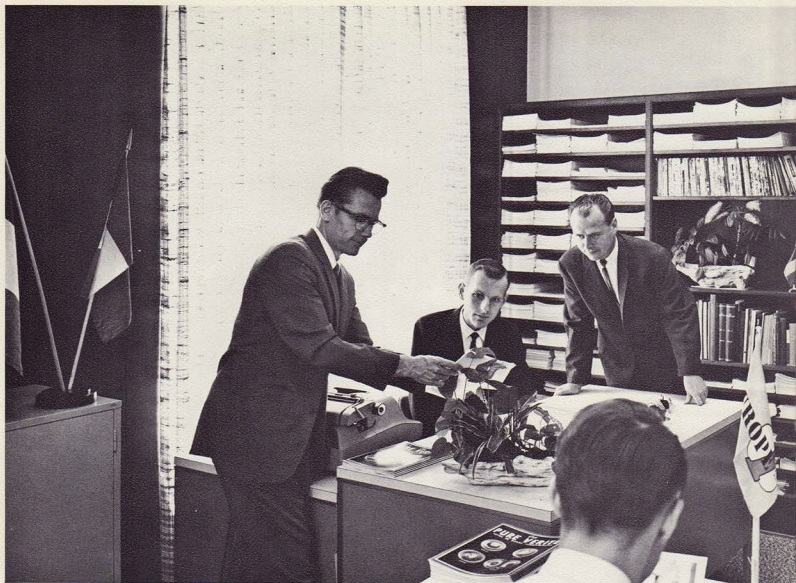

Our Pasadena French Department Office employs eight staff members to carry out its work. M. Dibar Apartian, Director, is ably assisted in the Department by M. Arlen Shelton. M. Clayton Steep is assistant director of la PURE VERITE, the French language PLAIN TRUTH. La PURE VERITE now boasts a world-wide circulation of 12,500. Sixty-one booklets have been translated from English by the department as has the AMBASSADOR COLLEGE CORRESPONDENCE COURSE.

Above: Msrs. Grieder, Steep, and Shelton confer on new copy for publication.

Left: M. Shelton and Mignon Newton paste up another layout in the editorial room.

Right: M. Steep proofreads all material.

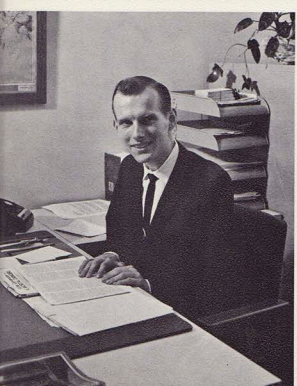
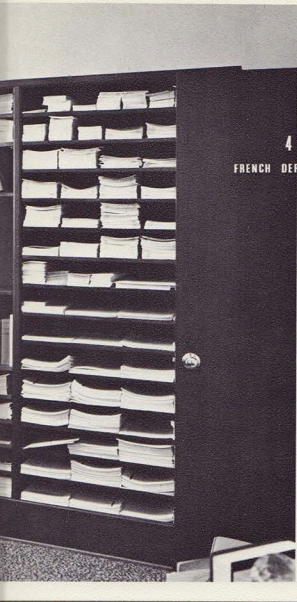

BRICKET WOOD

Faculty

Abbott, Kenneth J. D.	198
Abbott, Ruby M.	198
Abergott, Larry	199
Borsaker, Robert C.	198
Dart, Ronald L.	195
Ecker, Donald R.	199
Freiberg, Gunar	201
Gould, Clarence T.	200
Holvak, Harry W.	201
Hunting, Charles F.	195
Jones, John G.	200
Marx, Gerhard O.	201
Martin, Ernest L.	195
McFrisle, James S.	201
McNair, Raymond F.	194
Fortune, John E.	202
Stavrinides, Kyriacos J.	203
Stewart, James H.	203
Wainwright, David P.	195
Walker, Leon	202
Watts, Lawrence	203

Students

Aderson, Clifford F.	230
Adair, Colin	246
Alter, Peter A.	230
Bailey, Alexander W.	246
Banham, Danny	230
Banham, Fenelope S.	230
Barker, Walter W.	231
Bartlett, James Neil	236
Bartlett, Ron B.	237
Beardmore, Alan D.	246
Beck, Lincoln	230
Beck, Yolande A.	243
Benedict, Kevin Maxwell	243
Bergin, Francis J.	237
Beversdorfer, Andrits	242
Bogart, James D.	230
Bohla, Steve	236
Bothwell, Winston	246
Boyd, Joyce Elaine	246
Bradford, Eugene David	243
Brittain, Keith	246
Brock, Daniel L.	230
Brooks, Vigen	230
Browning, Terence D.	230
Buckley, Paul Graham	242
Bulter, Brian H.	237
Carmochan, James J.	231
Carpenter, Christopher L.	242
Carter, George Stephen	242
Cesario, Frank M.	231
Cheatham, John Anthony	247
Clark, Patricia	246
Coats, Dawn L.	230
Cooper, Kerry	246
Corder, Candace K.	231
Crosch, Keith Norman	236
Croyle, Harlan	231
Cunningham, John	231
Davison, James Lee	231
Demeter, Thomas	237
Dewrance, Keith D.	231
Diets, Darlene K.	231
Drown, Hazel Mary	236
Drown, Katharine M.	237
Dunn, John William	231
Ecker, Donald R.	243
Engelhart, Oswald O.	243
Eville, Brain D.	231
Faast, Donald Ray	237
Fairs, Linda Lee	231
Fischer, Andreas C.	231
Froese, Elizabeth M.	237
Froiland, Gunnar	247
Gibson, David W.	231
Gibson, Linda A.	231
Giehrst, Henry S.	231
Glasgow, Charlotte L.	232
Grabbe, Lester Lee	237
Granger, Beatrice	232
Greene, Garvin Lee	232
Greenwood, Royd Leroy	237
Gunn, Alastair J.	232
Haworth, Robert	248
Henderson, Beverly Ann	237
Henderson, Ian James	237
Hugh, John Eric	238
Honicky, John Michael	238
Hughes, Sheila Margaret	242
Hunting, Christopher F.	232
Hutchinson, T. Neville	237
Hutchison, William E.	237
Ives, Anthony Dennis	232
Jackson, Colin John	232
Jackson, Sandra Anne	237
Jacobs, George F.	243
Jacobs, Petrus P.	237
Jahren, Jan	248
Johnson, Fiona Ann	239
Johnstone, Lynn Ann	238

Jones, Jan	247
Jones, Sylvia B.	232
Kalber, Laurn Lois	232
Karlov, Karl	243
Kenworthy, Shesma M.	233
Khoury, John	242
Kobernat, Connie	247
Konoko, Takashi	232
Krueger, Karen Rae	233
Larkin, Henry John	232
Lavers, Fred W.	245
Lawson, David	233
Lawsen, Frederick A.	242
Lee, Koox Choo	232
Lee, Phoebe	233
Lehmann, Judy Ann	242
Lehmann, Rexan M.	232
Lockyer, Lynette F.	233
Lumsden, Barbara M.	233
MacDonald, Desirée J.	237
Magowan, David	233
Maidani, Sals Izat	242
Marsh, Patricia Alice	243
Marshall, Graeme John	248
Martin, John Stanley	238
Martin, Stephen	249
Massey, Harry	248
McDonald, Colin	237
McDonald, Gerrick	249
McGuinness, Robert M.	232
McMormann, Valerie L.	244
McNeese, Jim E.	233
Menasaus, George N.	239
Merritt, George E.	239
Meyer, John David	245
Mills, Orlean D.	232
Minter, Geoffrey Hugh	238
Mitchell, Robert John	238
Moore, Peter Joseph	232
Morrell, Ann	242
Morris, Cathy	249
Morton, John A.	244
Morton, Robert G.	244
Musche, Darrell	248
Murphy, C. Michael	233
Nelson, Geoffrey Robert	238
Nelson, Ardis Cheryl	243
Nestor, Barbara Lee	245
Nighting, Gordon R.	234
Ochs, Shirley Mae	245
Ord, David Robert	238
Ormerod, Elaine M.	234
Owre, Lorna Marguerite	238
Palmer, Delia F.	245
Patriksson, George E.	238
Payne, Lyndie D.	245
Pentecost, William F.	245
Peter, Shirley E.	235
Phillips, Jerry E.	234
Piper, Jerome Marie	234
Powell, Stuart Michael	238
Price, Christine A.	244
Price, David John	238
Robinson, M. Helen	234
Rohm, Robert P.	240
Rose, Joyce	235
Rose, Lynette Cynthia	235
Rubin, Louise E.	235
Rutherford, Gwendalyn J.	234
Sanderson, Rosemary H.	244
Sandford, Diana Mary	239
Sandland, David J.	234
Sargent, Gregory	249
Savidge, Jeff	238
Schlotel, Elsie Helene	238
Schlotel, Dennis D.	238
Schultz, Leonie V.	238
Seaman, Derek Arnold	249
Seaton, Desmond	238
Shenton, Peter Stacy	239
Short, Beverly Ann	239
Simon, Tina	239
Smith, David S.	235
Stancica, Dan	249
Stettaford, John D.	235
Stewart, Euphemia	235
Suckeki, A. Stanley	234
Suckling, Arthur Oliver	245
Suckling, Paul Ronald	245
Sullivan, C. Henry	244
Stutcliffe, Colin D.	244
Styles, Martin	249
Tagg, James Edward	244
Taylor, Douglas	249
Tyler, Bruce C.	234
Untersied, Linda Susan	239
Van Bekum, Andre E.	235
Van Bekum, Ann K.	235
Vance, Bruce A.	235
Villars, Frances T.	235
Walton, David Albert	234
Watson, Martin G.	239
Wesley, Dorette E.	239
White, Alfred J.	235
Whitaker, Cathan	238
Whitner, Wade E.	235
Williams, Alberta L.	235
Willis, Betty	235
Wilson, W. Henry	245
Wood, Elizabeth Helen	238
Woodruff, Mary J.	235
Young, Douglas W.	235
Young, Mary Woodlands	239

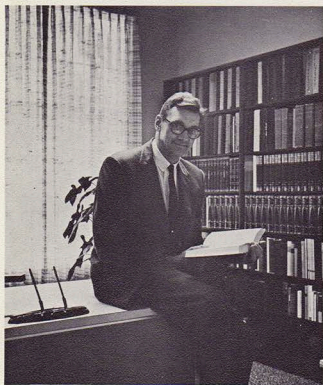

Under Dr. Hoeh's direction the German Department Staff of nine continues its service to the German speaking people. *Die Rheine Wahrheit* is currently sent to more than 11,100 homes throughout the world. The department personnel also keep abreast of each new English publication for translation and distribution.

Above: Else Schlötel, Helmut Fraund, Helga Westphal, Herr Robert Neitsch (Office Manager) and Dieter Heimke.

Left: Werner Jebens in his study.

Right: Herr Neitsch finds his office a busy one.

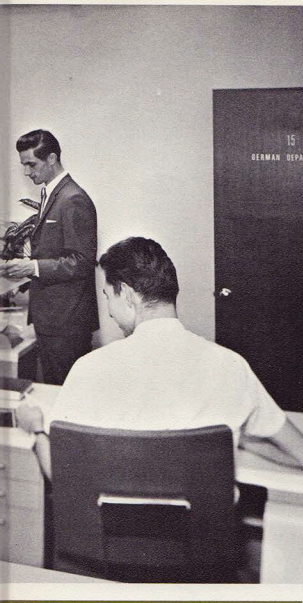

BIG SANDY INDEX

Faculty

Bicket, Willis	276
Bogdanovich, Leo Joseph	276
Carnes, Guy W.	276
Chapman, Benjamin R.	276
Dorothy, Charles V.	272
Hegvold, Mary E.	277
Hegvold, Sidney M.	277
Kelly, Ronald	272
Martin, John L.	276
McCallough, Leslie L.	272
Neff, L. Leroy	273
Nelson, Kermit O.	279
Tarrish, Wilmer E.	279
Pfund, Avon	279
Russell, Marilyn	279
Schurter, Dale L.	279
Torrance, Lynn F.	273
Walker, Eugene M.	279
Walter, Ruth M.	273

Students

Airsman, Kenneth	320
Anderson, Joyce	320
Anderson, Orlie	320
Bailey, Gene	320
Bakan, Carol	320
Bates, James D.	320
Baxter, Pauline Ann	306
Beyerlander, Karl L. E.	308
Biedler, Mary Martha	320
Bird, Bonnie	316
Bogart, Beverly A.	308
Bonnett, Donna Lorraine	308
Bonnett, Marilyn E.	316
Brenner, Geneva	320
Briggs, Gary P.	307
Bryant, Brenda Carole	320
Canup, Lorenza Dwayne	321
Carlson, Mark E.	321
Carrington, Sharon Sue	321
Chesney, George	321
Clauson, Arnold	321
Cole, Patty Jo	316
Coleman, Gerald Edward	310
Comstock, Rex	321
Conley, Donna	321
Cooper, Lydia A.	310
Cox, Georgia	316
Crotts, Sylvia Jo	321
Curtis, Brent	311
Dahlgren, Mel	321
Davis, Mary Evelyn	321
Davison, Barbara	321
Deakins, Donald E.	307
Demarest, Lynn A.	311
Demarest, Roy C.	311
Dickenson, Earl David	321
Dickerson, Richard E.	321
Duncan, Lucille	316
Duncan, Sam F.	311
Durkes, Terry	317
Eaton, George	321
Ellorff, Stephen F.	321
Ellsworth, Robert D.	317
Enos, Arlith	317
Etheman, Mary	317
Faulkner, Mary Alice	321
Flowers, Cindy	321
Franklin, John G.	317
Freeland, William G.	307
Garrett, Linda	317
Gibbs, John	321
Gisselman, Jody	321
Gill, Linda	321
Glasgow, Suzanne	321
Goodchild, Paul E.	321
Gordon, Donna Edlene	307
Greer, Lambert	307
Guarneri, Onnie	311
Gustman, Alfred L.	322
Gutierrez, Louis Philip	307
Gutierrez, Victor	307
Hans, Penny Lynne	317
Hanson, Elise M.	317
Hanson, Nancy	317
Harford, Melanie	311
Hartman, Monella Jane	317
Haynes, Dale E.	317
Hechel, Michael A.	307
Hegvold, Karen Kay	317
Heimberg, Felix	317
Henson, Mary Ann	322
Hochstetler, William Ray	317
Holladay, Sandy	317
Hoover, Don	307
Houghtaling, Phyllis E.	322
Howe, Ronald Lawrence	311
Hull, Elaine	317
Hull, Jeanne	322
James, Robert K.	317
Jenison, Ruth Ann	322
Jennings, Marie	308
Johnson, Betty	322
Johnson, George Leonard	317
Johnson, Geraldine	322
Johnson, Rita	322
Judy, Anita Louise	311

Judy, Carl Clayton	322
Kauser, William C.	311
Kale, James	323
Kanunski, Susan	323
Kelly, Robert L.	317
Keppler, Larry	323
Keweler, Nancy Dee	323
Kirk, Judd	311
Kittis, Jimmy Ray	317
Kassy, Edwin	318
Klepfer, Rosene	318
Knight, V. James	318
Kotora, Jana	323
Landsie, Bonnie Jo	312
Leach, Carra Sue	318
Leach, David A.	323
Lillengren, Joel M. R.	308
Littleton, David H.	318
Lochner, Floyd Otto	318
Logan, Nancy	323
Marsch, Lynda	323
Maussanres, Boyd	318
Martin, Kenneth M.	318
Mason, Donald E.	323
Mathews, Carole Dawn	312
Matschulat, Morris R.	312
Mattson, Pat	318
McCarty, Fatt	323
McCollum, Charles	318
McCollum, Tim A.	323
McCray, Frank Richard	323
Meads, Lana June	323
Melhuys, George Ivan	312
Mickelson, Dortha	323
Miller, Robert D.	323
Moore, J. A.	318
Montgomery, Ann	323
Moore, J. William	323
Morris, Linda Joyce	323
Newby, Carla Faye	323
North, Jacqueline Dee	323
Norris, Robert	312
Oestreich, John H.	312
Olsen, Martha N.	312
Panella, Pat	318
Pavio, Gary Anthony	323
Perky, Robert	318
Phears, Don	318
Porter, John Ann	324
Portune, Al	308
Portratz, Betty C.	318
Portratz, Stanley	324
Pugh, William Garry	324
Rawkins, Mary	318
Reed, Hal E.	324
Reed, Ann	324
Reisler, Bill E.	324
Reedy, Daryl E.	312
Register, Dave	324
Reynolds, James	318
Reynolds, Rodney W.	312
Ribb, James	318
Rivers, Sylvia E.	312
Roberts, William A.	324
Robinson, Anne	313
Robinson, John	308
Roesper, Earl L.	308
Rosler, Elyse	318
Rogers, Bill	324
Rothery, Alice May	308
Rottmann, Ray M.	324
Rufus, Karen	324
Rubrecht, Dawn	318
Runko, Kitty F.	318
Rutherford, Steven Fallas	324
Rutter, Richard D.	318
Salver, Larry Richard	324
Salver, Mark	319
Saunders, Sylvia E.	324
Schmidt, Nadine	319
Schreder, Linda Marie	313
Settle, Anley	324
Shaffer, Steven H.	313
Shaw, Sybil Annabeth	319
Shriver, Linda Kay	319
Slocum, Ronald	308
Smith, Sally Carol	319
Snouens, Howard H.	319
Sova, Lavada D.	324
Spencer, Thomas V.	324
Springer, Carol Ruth	309
Stearns, Larry	319
Sterling, Karen	324
Templeman, Janie	324
Thompson, Richard C.	324
Toy, Janet Marie	309
Turner, Mel	324
Vaaschuyver, Anita Kay	324
Vinson, Michael Julian	324
Walker, Larry	309
Wandrey, Janice Marlene	324
Wann, Bob	309
Weinreuter, Loren Earl	313
Weiss, Edward Allen	325
Whit, Jim	319
Wetly, Lyle	319
White, Janice S.	325
Wicks, Carl L.	325
Wiley, Terry Lynn	325
Williams, Bill	325
Williams, Thomas E.	325
Wilson, Hugh Earl	313
Winnberry, Lynda	313
Young, Barbara	325

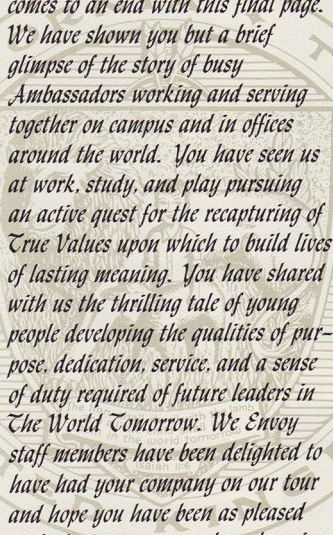

Our colorful, pictorial tour of the three Ambassador College Campuses comes to an end with this final page. We have shown you but a brief glimpse of the story of busy Ambassadors working and serving together on campus and in offices around the world. You have seen us at work, study, and play pursuing an active quest for the recapturing of True Values upon which to build lives of lasting meaning. You have shared with us the thrilling tale of young people developing the qualities of purpose, dedication, service, and a sense of duty required of future leaders in The World Tomorrow. We Envoy staff members have been delighted to have had your company on our tour and hope you have been as pleased with the journey as we have been in conducting it. The End.

The Staff



1976 Spring





